Microfilm Service & Sales
P. O. Box 8066
Dallas, Texas 75205

Banks Closed Friday

The Canyon News

Good Luck At UIL Meets

Home of Paul Green's Production TEXAS

VOL. 71 NO. 3 | CANYON, TEXAS | THURSDAY, APRIL 20, 1967 | 2 SECTIONS | 16 PAGES | TEN CENTS

Trustees Appoint Study Committee For Building

MRS. PLES HARPER, retiring president of Texas Panhandle Heritage Foundation, is shown here looking over some clippings with L. P. "Pete" Gilvin. Gilvin is the new president of the organization.

Amarillo Businessman Heads Heritage Group

L. P. "Pete" Gilvin, Amarillo road contractor, was named president of the Texas Panhandle Heritage Foundation at a meeting of the board of directors of that group Sunday.

Gilvin succeeds Mrs. Margaret Harper of Canyon who has served as president since 1961, when TPHF was organized.

TPHF produces "TEXAS", an outdoor musical drama by Paul Green.

Gilvin, president of Gilvin & Terrill, has played an important role in the development of the Heritage Foundation's amphitheater in Palo Duro Canyon.

He gave the amphitheater's light control building and half the pavement on its parking lot. He has just finished building a cross walk behind the stage to facilitate movement of cast members.

Gilvin is president of Panhandle West, Inc., as well as being head of Gilvin & Terrill. He is chairman of the Highway Division of the Association of General Contractors of America and advisor of Highway and Civil Technology of the James Connally Technical Institute, which is a branch of Texas A&M.

He also is on the executive committee of the Texas Good

(See AMARILLO, Page 7)

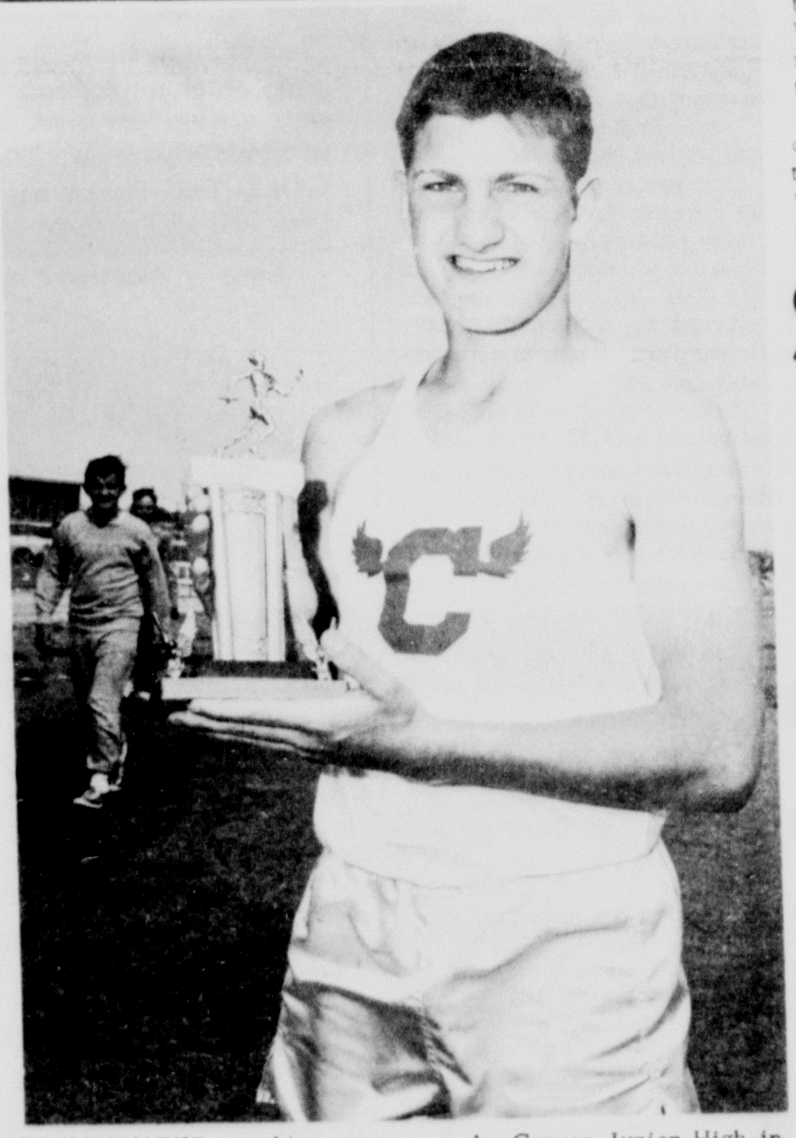

CHAMPIONSHIP trophies were won by Canyon Junior High in each of the three grade divisions in the Canyon Junior High School Relays Saturday. Here half-miler Frank Belcher holds the trophy for the team championship in the eighth grade class. The Canyon Kiwanis Club supplied trophies for the winners of each of the seven relays, as well as trophies for team champions and runners-up in each division.

New Records Set At Meet

Records were made to be broken, and this fact was never better demonstrated than at the Canyon Junior High School Relays at the CHS track Saturday.

The Canyon Seventh Grade tallied 195.7 points to win their division, the Ninth Grade scored 160 2/3 points for a first, and the Eighth Grade collected 135 points to complete a Canyon grand slam in the three divisions.

Records tumbled in 35 of the 43 events held, as athletes in each division set mark after mark. Most of the standards were set by Canyon athletes as CJHS thinclads established 17 of the 35 new marks, more than any other school.

Meet director Wayne Phemister termed the meet an outstanding success.

"The Canyon Kiwanis Club did a great deal to make the meet run smoothly," complimented Phemister. "They provided many judges, in addition to providing all the trophies."

"Many of the faculty and students of Canyon Junior High worked very hard to make the meet such a success, and their efforts are greatly appreciated," Phemister commented.

Canyon High Contestants To Regional

Canyon High School will be represented by district champions at the regional contests of the University Interscholastic League in Odessa this week end.

Contests Friday and Saturday will be held in academic and literary fields as well as track, tennis and golf, according to Hobart McDonald, principal at CHS.

Students receiving first place at the regional contests will be

(See CANYON, Page 7)

PlanConsultant To Visit In May

Marvin Springer, urban planning consultant from Dallas, will not be in Canyon until after the first of May to discuss a major amendment to the city's zoning ordinance.

City Manager Gary Gwyn talked with Springer late last week and learned that the planner would be unable to meet with the City and Zoning Commissions until after the first of next month.

Springer did indicate, however, his crew would begin in the near future preparing a land use survey in conjunction with a proposed planning grant from the Federal government, through the Department of Housing and Urban Development.

At a joint meeting of the two commissions, the possibility of revamping the existing zoning ordinance and adding the changes to the planning grant assistance request from HUD were discussed and approved.

The original question on zoning came after Art Roberts

(See PLAN, Page 7)

COVERING FUMBLES

by Dean Mitch Jones

The reward of the faithful is to be taken for granted; and it requires rare maturity to appreciate the compliment of such a reward.

Dedication For Markers Set

Three historical markers will be dedicated here May 28, according to Mrs. Terry Martin, head of the Randall County Historical Survey, Committee.

Mrs. Martin announced the dedications at a committee meeting last Thursday.

One will be at the site of the Conner dugout, the first home in Canyon. It was located at what is now 1511 Ninth Avenue on property owned by Jack Taylor.

Taylor paid $70 of the cost of the $130 marker with Randall County paying the remainder.

The dugout was built on a survey located Christmas Day 1887 by L. G. Conner. It served as Canyon's first post office and was the birthplace of Mamie Conner, now Mrs. Mamie Bradford, the first white child born in the county.

Mrs. Bradford is expected to be here for the dedication.

Election to organize the county in 1889 was held at the Conner home.

The second marker will be dedicated at the old L. T. Lester home which was built in 1904. The Lester home was the site of many political, social and church gatherings. Lester was a buffalo hunter and cattleman who settled in Canyon in 1889. He also was Canyon's first banker having opened a bank in 1900. Active in

(See DEDICATION, Page 7)

Ramaekers To Compete In Spelling

Henry Ramaekers will represent Randall County in the regional spelling bee to be held Saturday in Amarillo under the sponsorship of the Amarillo Globe-News.

Ramaekers is the son of Mr. and Mrs. Vincent R. Ramaekers. He is an eighth grade student from Umbarger School and recently won the county championship in the twelfth round of the senior division bee.

As county representative, Raemakers will be in competition with county champions from throughout the Golden Spread. Winner of the regional bee will receive an expense-paid trip to the national spelling bee finals.

The junior county spelling champion, Cappie Wall, daughter of Mr. and Mrs. Easton Wall, will be among junior guests at the regional bee Sa-

(See RAMEAKERS, Page 7)

Canyon Banks Close Friday

Both Canyon banks, West Texas State and the First National, will be closed Friday in observance of San Jacinto Day.

The banks will open Monday at 9 a.m.

Street Widening Is Under Study

The possibility of widening Second, Third and Fifth Avenues was discussed by City Commissioners Monday.

Mayor Paul Lindsey proposed that City Engineer Bill McMories prepare a rough estimate of the costs and work involved in widening the avenues eight feet on each side.

The Mayor proposed Fifth be widened from 17th to 28th St., Third be widened from 23rd to 17th St. and Second be widened from 21st to 23rd St.

The Commission also discussed the conversion of the avenues back to two-way traffic. City dads had earlier made the avenues one-way to traffic.

"This might not come up until next year," Mayor Lindsey said, "but we need to be thinking about it now."

A bond issue on the widening might be necessary, commis-

(See STREET, Page 7)

Local Folks Slated On PPA Program

Several Canyon people will appear on the program of the annual Panhandle Press Association convention in Amarillo.

A. W. Lair, Canyon attorney, will speak Friday afternoon on Texas libel laws.

Bill Lee and Norma Foreman of the West Texas State University journalism school will hold a discussion on "The Role of a School of Journalism."

The University Readers of West Texas State University, under direction of Dr. Zell SoRelle, will provide entertainment for the banquet Friday evening.

Raymond Raillard, executive director of Panhandle Heritage Foundation, will discuss "TEXAS."

Troy Martin, publisher of The Canyon News, is president of the Panhandle Press Association.

Lions Sell Brooms, Mops

Annual "broom sale" sponsored by the Canyon Lions Club will be conducted April 28-29.

The sale will be conducted door-to-door both days and early orders may be made by contacting any member of the club. Available in the sale will be brooms, mops and other types of household cleaning supplies.

Co-chairman of the sale are John Boone and Fred Stoker.

Proceeds from the sale will be used to sponsor various community projects.

Baseball Tryouts

Tryouts for Little League baseball for 10-12 year old boys will be held Friday and Saturday at Little League Park.

All boys interested in baseball and who are not already assigned to a team, should be present for the tryouts which begin at 6 o'clock Friday evening.

Tryouts Saturday will begin at 2 p.m.

Boys must participate in tryouts to be eligible for selection by the teams according to Lee Roy Moreland. Regular week end games for the Majors begin May 5 and the official season for Majors, Minors and Pee Wees will begin May 29.

Remodel, Build Are Questions

Canyon school board Tuesday night appointed a citizen's committee to study the need and feasibility of improvements at junior high school.

The committee will study alternate plans. One calls for remodeling of the existing junior high school building and the other for construction of a new junior high school building. A bond issue will be required for either building or remodeling.

Among others, the committee will be composed of Canyon Chamber of Commerce officers, heads of women's clubs, heads of men's service clubs, presidents of the Randall County Farm Bureau and Farmers Union, members of a group which previously worked as a projection committee, representatives from the school faculty and representatives of West Texas State University.

School Architects Russell Megert and Clayton Shiver have been authorized to work with the committee in providing needed information.

A special board meeting will be held May 1 to further study construction proposals and to arrive at some cost comparisons. The meeting will be held at 8:30 p.m. Daylight Saving Time.

School Supt. Huelyn Laycock said a meeting of the citizens' committee will be called soon after the May 1 board meeting.

Shiver said construction of a new building would require from 14 to 16 months. About 10 months would be required for remodeling the existing building.

In other business, the board adopted a new policy on married students attending school. School attorney A. W. Lair said the new policy puts the board on better footing.

Following is the text of the new policy:

"Students who marry during the fall semester must withdraw from school for the remainder of such semester. Students who marry between the fall and spring semesters must withdraw from school for the remainder of the school year. Students who marry during the spring semester must withdraw from school for the remainder of the school year. If married during the summer, students may not enroll until the spring semester of the next school year. Married students attend-

(See REMODEL, Page 7)

Court Explores Unused Space

Randall County commissioners Monday explored the possibility of remodeling and using the fourth floor of the courthouse where there is several hundred square feet of abandoned space.

Commissioners toured the abandoned space Monday and agreed to consult an architect on the matter.

Commissioners court will ponder the advisability of recovering the fourth floor space instead of adding an annex to the courthouse. The annex has been under discussion for more than a year.

County officials say the foundation of the courthouse is strong enough for the additional weight to be incurred by use of the fourth floor. It has been estimated that it will cost about $5,000 to continue the courthouse elevator to the fourth floor.

There has been no estimate on the cost of remodeling the floor.

Mrs. Ples Harper met with the court to suggest that a city planner be consulted before any trees are removed from the courthouse lawn. Mrs. Harper told the court that she had heard

(See COURT Page 7)

Cancer Drive Nets $1,950

A total of $1,150 was collected for the Randall County unit of the American Cancer Society in a house-to-house campaign in Canyon last Thursday, according to Tommy LaGrone, division chairman.

The city canvas was conducted by approximately 150 sorority workers from West Texas State University.

An additional $800 has been collected through the city business drive which brings the total thus far to $1,950, according to LaGrone.

Collection reports from the campus drive and drives in outlying communities of the county will not be complete for several more days. Goal was set at $2,500 for the county, according to Dr. Leta Boswell, county chairman.

Pet Shots Next Week

Pet immunization against rabies will be given at a reduced rate April 28-29 at Markham Veterinary Clinic, according to Dr. J. L. Markham, veterinarian.

The annual vaccinations will be conducted during regular office hours of 8 a.m. to 6 p.m. All pets should be immunized for the disease, cautioned Dr. Markham, relating that the immunization is good for only one year.

Bandsmen Are Rated

Concert and sightreading contests for the University Interscholastic League division for AAA bands were conducted Wednesday of last week in Hereford.

In the contests, Canyon High School's 82 member band received a division II in concert and a division I in sightreading, according to Gary Zook, band director.

The band also received a division II rating for marching in contests last fall.

WTSU Building Plans Get Nod

Authorization to prepare preliminary plans for three new buildings and an addition to the East Dining Hall was given Monday to West Texas State University by the Board of Regents of Texas State Senior Colleges.

The board held a brief session in Commerce during the inauguration of East Texas State University's new president, Dr. Daniel Whitney Halladay.

WTSU President James P. Cornette, new national president of the Association of State Colleges and Universities, represented that group in the inauguration ceremonies.

Plans, which will probably be submitted to the board late this summer, will be drawn by Hucker and Parge of Amarillo for new men's and women's residence halls, a physical activities building, and the dining

(See WTSU, Page 7)

Judging Team Attends Meet

Four members of Canyon's Future Farmers of America Chapter will compete for state honors in land judging today at Stephenville.

The boys, Bob Gruner, Kyle Sunderman, Andy Dorsey, and Phil Masterson were to leave early this morning for the state

(See JUDGING, Page 7)

Bank Pays Dividend

The First National Bank in Canyon will pay a 50 cents per share dividend for the first quarter of 1967.

The directors of the bank voted recently to pay the dividend to all shareholders of record as of March 31 of this year.

Dividend checks are to be mailed to shareholders at the end of April.

Levi Cole, chairman of the board, said that this is the 28th consecutive year that First National Bank in Canyon has paid a dividend.

The directors' decision to pay dividends on a quarterly basis is a departure from the usual procedure as dividends have always been paid on a yearly basis.

Tulip Time

SPRING FLOWERS are blooming in several yards in Canyon and with warm sunshine and the recent moisture more are expected. Shown here in the tulip patch at the Joe Frank home, 1300 Fifth Avenue, are Tony Chambless, son of Mr. and Mrs. Elton Chambless, and Carole Dooley, daughter of Mrs. Claire Dooley.

FROM THE CANYON RIM

By Troy Martin

West Texas State University's campus is relatively free of outright radicals.

Efforts have been made to organize students for picketing and other radical activities but there has been little success for these undertakings.

A mere handful, 14 in number, picketed the Administration Building in December after Darrel Aldridge, a Lamesa senior, was expelled from school following lengthy litigation.

It must have been particularly galling to the organizers when even Aldridge, in whose honor the picketing was purported to have been done, didn't even show up. Students went calmly from class to class without appearing to notice the picket line.

I understand that one of the prime organizers of the picketing has since dropped out of school.

* * *

A mimeographed sheet entitled "Buffalo Chip" was given extremely limited circulation on the campus in recent months.

As far as the university security police can learn, the sheet was circulated only once.

The lead article is entitled "Inside Draft Dodgin' Data." It gives some pointers on "how to harass your draft board."

Among other gems it advises that there may be laws against draft card burning but none against losing draft cards. It tells its readers to "lose" draft cards one after another and always to request a replacement.

It points out that study of draft laws would be useful because it "can give you a much better idea of the spot at which they (the draft board) are most vulnerable."

The article points out that the potential draftee has a right to see his file and notes that while examining it, "Under most circumstances, there is nothing to prevent you from absconding with all or part of your file, or, possibly inserting new data."

It makes me fighting mad to read something like this while our boys are fighting and dying in Vietnam for the protection of our country. I'd like to know why something can't be done about it.

Thank God there was no demand for such trash as this on the West Texas State campus.

* * *

FBI Director J. Edgar Hoover has some advice for us if we do not want to leave our families a legacy of "Indecent, immoral and unlawful practices which plague our communities."

He has this to say:

"Let us stop persecuting enforcement officers when we should be prosecuting criminals. Let us stop deifying offbeat dolts whose ability is measured only by how deep they can dip their poisonous pens into the pots of blasphemy, filth and falsehood. Let us stop listening to half-truths and criticism of time-tested ideals and start telling and selling the true story of democracy as we know it."

* * *

If there's anything that will humble a newspaper columnist, it's going back through old files and reviewing some of his sage predictions of yester year.

I have just finished reviewing one of my predicting columns of January, 1964. I was right on only two counts. I predicted the election of Lyndon Johnson and Ralph Yarborough.

* * *

Dr. Dudley Moore tells about sighting two bobbing headlights as he drove along the road near Batesville, Ark., one night.

He couldn't believe his eyes. He got out of his car and approached the lights carefully on foot. He found two men with cap lights gigging frogs.

* * *

I pulled a wrongo last week and I apologize. I said daylight saving time goes into effect April 22. Actually, it goes into effect a 2 o'clock the morning of April 30.

It would be advisable for you to set your clocks on DST before you go to bed April 30 so you will be on time when you wake up next morning.

* * *

MAKE A GIFT FOR
MOTHER'S DAY
MAY 14th
Special Sale On Yarns
ORLAN
4 oz. SKEIN
REG. $1.59 $1.39
Paradise
BANLON YARNS
By Buccilla
Skein 59¢
CREWEL PILLOW KITS
$2.50 Each
SATIN PILLOW CASES $2.59 Pair
DAN'S 5th AVE.
South Side Of The Square
Store Hours 9-6 Daily

Need Santa Fe freight or passenger information?
Just give us a call.

K. E. HINES
OL5-2255
911 2nd AVE.
CANYON, TEXAS

LETTERS TO EDITOR

April 18, 1967

Mr. Martin, Editor Canyon News:

Concerning your editorial last week about the people and their relations with our law enforcing agencies:

Notwithstanding the fact that not one of us is perfect, I feel each person must earn respect as it cannot be satisfactorly demanded nor legislated.

It takes bigness from within, a sincere dedication to the serving of ones fellowman, the setting of a good example plus having knowledge of ones duties, then respect should be well earned.

Nothing seems to cause disrespect quicker than such as seeing any public servant who even occasionally, will violate their oath of office or citizenship by their own disobeying traffic laws, showing favoritism or unfairness to any group or individual, unfriendliness, or idle talk (which the Bible tells us is one of the greatest sins). Such causes erosion of respect of the whole agency.

I suggest to help improve their image, all persons connected with the enforcing of our laws especially, be required to take regular drivers exams so they will be well acquainted with conditions and duties involved so fair judgement may be given. And perhaps if they would strive toward building friendly relations and trust, especially with our young people, it would be a start toward improvement. And too, if we will all live by The Golden Rule and keep The Ten Commandments to the best of our ability, our world and community will be a better place to be a part of.

Name on file please.

April 18, 1967

The Editor
The Canyon News
Canyon, Texas

Dear Editor:

In the interest of accuracy concerning the Canyon School District's request for a copy of last years income tax report, I wish to submit the following: During January Mr. Kuykendall personally handed me without apology the mimeograph copy of the request that I have, which was signed by the Canyon Independent School District; at the school board meeting of February 21, I ask whose decision it was to request this information; Mr. Laycock, in the presence of at least six trustees, a member of the press and a couple of others, never did answer the twice repeated question, but in his equivocation mention was made of discussions, meetings, conferences and decisions, but never once said that it (the request for the income tax report) got out accidentally;

When this matter was brought to public light late in March, it was announced that it got out inadvertently. Whether it was actually inadvertently released or not, it should be of grave concern to every local citizen that any employee of our school system entertain such an alien thought.

Sincerely yours,
Fletcher Sims, Jr.

Morris Memorial Fund Off Ground

BY DR. J. A. HILL

The Milton and Cathryn Morris Memorial Loan Fund is off the ground and going strong.

The first and largest gift so far is a check for $1,000. The smallest is a check for $10.

Behind each gift was the fervent desire to give tribute to whom tribute is due and to make an enduring investment in the worthy and needy youth of our country. What better uses can be made of our monies.

Milton and Cathryn Morris have rendered unperishable service through The Opportunity Plan Incorporated. Even now there are nearly 300 young people who are gaining a college education because the Morrises have the vision, the creative ability, the boundless energy, the self-sacrificing spirit, the love of youth, and a zeal for service that have made The Opportunity Plan Inc. an unparalleled institution of its kind in this whole nation.

In addition to the above achievements the Morrises have set high examples in life-building. They are now saying and will continue to say through the expanding years that "I can't" is a fool's excuse. Morris really believes that "He can who thinks he can". Experience has taught him that this is true. He started from scratch and has won every foot of the ground from there to his present exalted position among his countrymen.

I have heard it said that Morris is probably making big money out of his Opportunity Plan. I happen to know that this is not true. On the other hand he has used his own money and credit quite freely to promote The Plan. Besides that, he has spent endless hours often at night speaking to clubs, interviewing prospective donors, and investigating applicants for loans. His working day must range from 15 to 18 hours. He is literally exhausting his life in the interest of our youth.

I cannot close this appraisal of Buff without mentioning one other service he is rendering; His exacting requirements of the youth who borrow and his interviews with them are invaluable in two important areas of life. 1. The mechanics of correct business procedures and its necessity. 2. A strong moral sense of responsibility in all human relations.

It has been my privilege and my pleasure to sit in on several interviews between Buff and student applicants for loans. I dare say that the lessons borrowers learn from these interviews and from their exacting contracts are as valuable as all the other things they learn in college.

If you believe in The Opportunity Plan and in the purpose to pay deserved tribute to its creator and his lovely wife, go down to either of the Canyon banks and leave your check in favor of the Milton and Cathryn Morris Memorial Loan Fund. The following committe members will appreciate it.

Dr. J. A. Hill is chairman of the local committee. Other committee members are Troy Martin, Mrs. R. A. Nebeltt, Oscar Hinger, Jack Jones, Dr. A. K. Knott, Dr. Leta Boswell, W. Mitchell Jones, Col. Henry Calder, Mrs. T. V. Reeves, Vaughn Vandergriff, Mrs. J. A. Hill, Miss Mae Simmons, Clifford Baker, Mrs. Renna Bellah and Mrs. Clyde Warwick, all of Canyon; Harvey W. Allen, Amarillo; Mrs. Alice Short Smith of McLean; and Vernon Harmon, Happy.

Two Held For Armed Robbery

Two Imperial, Pa. men were arraigned Friday before Randall County Justice of the Peace W. A. (Bill) Wilson on charges of robbery with a firearm, a felony offense.

Lawrence Eugene Quinn, 22, and John Steven Kislosky, 26, were brought to Canyon from Pennsylvania to face charges in connection with the armed robbery of the Gilmore Sporting Goods of 4106 Georgia in Amarillo March 4. They were brought to Canyon by Randall County Deputies Ray Tinsley and Crosby Hammons.

A total of $46 in cash and $375 worth of pistols were taken in the robbery.

Quinn's bond was set at $10,000. He had earlier been indicted by a Randall County Grand Jury on the armed robbery charge.

Kislosky was released after he posted a $1,500 bond.

A third man charged in connection with the robbery and under indictment here is in custody in Wichita, Kan., on another armed robbery charge.

Know Your Schools

(Editor's Note: A series of articles written by school people will be run on this page in the coming week to better acquaint readers with the Canyon School System.)

This is an introductory statement for a series of articles to be published in the Canyon News during the next several weeks under the general title of KNOW YOUR SCHOOL. The idea for the column originated at a recent meeting of representatives of both the administrative staff and the Canyon Classroom Teachers Organization.

It is believed that a worthwhile service can be rendered to the people of the Canyon Independent School District through this means by sharing important information related to the school program with those interested.

Everyone who is interested in knowing more about his school is urged to read each article as it is published. In case a point mentioned is not clear, feel free to discuss the matter with a member of the administrative staff.

The purpose of this column will be to: 1. Inform local citizens in regard to various phases of the school program. 2. Assist patrons in keeping abreast of new trends and developments occuring in the school. 3. Give basic information regarding the impact state and federal funds have on classroom instruction.

4. Supply information which may be used in arriving at judgments relative to school sponsored activities. 5. Develop public interest on the part of those responsible for the financial support of the school.

6. Create oneness of thought and unity of action between school leaders and lay citizens on important school issues. 7. Improve the instructional program by developing a cooperative spirit between parents and teachers.

Each week a different phase of the school's program will be presented. These will not be written to entertain but to share information and to inform the people.

This is an age of change. There is an explosion of knowledge throughout the world. Experts say that man has accumulated more knowledge during the last ten years than in all previous years of his existance. These changes affect education. How? Why? Where? These are questions to be explored in this column.

Never before has it been so important to have well established objectives for education. It is equally important that these established purposes be achieved. As patrons, you are interested in the welfare of your school and will be able to work more effectively if you have a better understanding of school conditions. Valuable information will be published in this column to assist you in becoming better informed.

Probably the most vital result of your increased interest in the school and its progress will be your intelligent support. The success and effectiveness of the school's program is dependent upon the understanding and the cooperation between the home and the school. Therefore, your participation in this news column is sincerely solicited.

It is hoped that as a result of this cooperative effort the Canyon Public Schools will be able to provide better educational opportunities to the youth of this district.

BETTER YIELDS FROM CLEANER FIELDS
Recent tests show the full line of Advance GOLD TAG sorghum hybrids had no more than .0003% outcrossings per acre. You can get this same kind of result in your own field. Your Authorized Advance GOLD TAG Dealer has the variety that's right for your soil and climate conditions.
See your Authorized Advance GOLD TAG Dealer
GOLD TAG HYBRID SORGHUM
ADVANCE SEED COMPANY
MOUNTAIN VIEW CALIFORNIA
UMBARGER CO-OP

NOTICE
Johnson's Cafe & Pancake House
Will Close The Present Location
At 110 23rd St. Sunday Night
And Open Our New Location
At 407 23rd Street (Formerly Hack's) Tuesday Morning
(NEWLY REMODELED FOR PLEASANT ATMOSPHERE)
Same Menu - Same 24 Hour Service
Johnson's Cafe & Pancake House
BILL & BILLIE JOHNSON

LAST count showed more cars insured with us than with any other company. Find out why now!

TOM LAIR
1400 4th Ave.
OL5-3365
STATE FARM
Mutual Automobile Insurance Company
Home Office: Bloomington, Illinois

FOR INSTANT BANKING . . .
YOUR NEAREST MAIL BOX IS THE ANSWER

MOTHERS ARE A BUSY LOT, AND NO ONE KNOWS THAT BETTER THAN WE. THAT'S WHY WE'VE SET UP "BANKING HOURS" AT EVERY CORNER WHERE YOU FIND A MAIL BOX. FOR YOUR CONVENIENCE AND COMFORT, WE PROVIDE FREE BANK BY MAIL FORMS.
West Texas State Bank
"THE FRIENDLY BANK" OF CANYON
Member FDIC Corner Of 4th Ave. & 15th St.

Lady Golfers Host Tourney

An 18 hole invitational tournament for women golfers will be held Wednesday at the Canyon City Club beginning at 9:30 a.m. with an entry fee of $5.

Golfers will be divided into four flights according to handicaps and prizes will be awarded to first and second place winners of low gross and low net in each flight. There will also be awards for driving, clipping and putting.

Approximately 100 women are expected to participate. The golf course will be closed for the duration of the tournament. Local women interested in participating should turn in name and handicap to Mrs. Chuck Allen by Monday.

Woman Hurt In Accident

A 36-year-old Hereford woman is in good condition at Neblett Memorial Hospital following a one-car accident Tuesday morning.

Mrs. Joyce Lewis Hickman, of 814 Avenue K, apparently lost control of her 1967-model sedan four miles west of Canyon on US Highway 60.

Officers said the woman was traveling east on US 60 when her automobile crossed the west lane of traffic, ran through a barbed wire fence and into a wheat field.

Her physician said she was being treated for back injuries.

Damages to her vehicle were estimated at $200.

MRS. CREWS HENRY

Sue Hite Club Reviews Book

"My Diary" by Cornelia Adair was reviewed by Mrs. Crews Henry at Monday's meeting of the Sue Hite Club of Canyon.

Mrs. Henry wore a white full-length old fashioned dress, with white crochet shawl, black leather gloves, black high-top shoes and a black mantilla scarf as she reviewed the book in first person.

Mrs. Henry commented that "My Diary" was devoted primarily to a buffalo hunt which crossed from New York to the Mississippi River, down the Mississippi and then across the mid-western plains in about 1874. The book was prefaced with the inscription that "every time has its own special joys, and the objective is to miss as little as possible and share as much as you can with others."

The author, the late Cornelia Adair, and her husband were in partnership with Colonel Charles Goodnight of the JA Ranch which covered five counties of the Texas Panhandle. Cornelia Adair lived at Clarendon and bestowed on that Panhandle town the first movement of the Boy Scouts of America, which she brought from England. She also built a hospital, the Young Men's Christian Association and helped to build an Episcopal Church.

Mrs. Henry's book review was a highlight of the Sue Hite Club's "guest day tea" in the Clay Cooper home. Co-hostesses for the occasion were Mesdames J.O. Parker, A.K. Goodman, M.B. Measamer, Hud Prichard, Hatcher Brown, D.M. Foster, and Sydney Burgess.

A brief business meeting was conducted with Mrs. E. E. Perkins, president, in charge. Plans were made for the spring picnic to be held May 8 at the A. K. Goodman home.

The Canyon News

The Canyon News, founded in 1896, is an independent newspaper dedicated to the best interests of the community, state and nation.

A subscription is $5.00 a year in Randall County and $6.00 a year elsewhere.

The Canyon News is published weekly at its offices, 412 15th Street, Canyon, Texas. Second class postage is paid in Canyon. Zip Code 79015.

Any erroneous reflection upon the character, standing or reputation of any person, firm or corporation which may appear in the columns of this newspaper will be corrected upon being brought to the attention of the editor.

The Canyon News is a member of the Panhandle Press Association, Texas Press Association and National Editorial Association.

Troy Martin. . . . . .Publisher
Lorena Miller. . . . . .Society Editor
Wayne Board. . . . . .Reporter
Jon Low. . . . . .Sports
James Martin. . . . . .Advertising Department
Betty Donnell. . . . . .Production Department
Betty James. . . . . .Production Department
Betty Drake. . . . . .Production Department

Joan Castleman. . . . . .Receptionist

Moisture Falls Here

Canyon received .36 inches of moisture Tuesday, bringing the total amount received in April to 1.97 inches.

Rainfall and moisture for January through March, said Dr. M. B. Measamer, head of the West Texas State University geography department who compiles weather data here, was 1.10 inches.

The total received to date is 3.07 inches, which is about an inch below normal.

Hospital Notes

Mrs. Burl L. Simpkins, Med., Canyon
Mrs. R. O. Gaston, Med., Canyon
Mrs. Hazel Mann, Med., Happy
L. H. Crawford, Med., Canyon
Ralph L. Huntington, Med., Canyon
Deborah Kay Madison, Surg., Canyon
Don Gayler, Med., Tulia
Jasper D. Gibbs, Med., Umbarger
Mrs. J. D. Abbe, Surg., Hereford
Mrs. Virginia Kirkwood, Surg., Amarillo
Lori Duncan, Surg., Amarillo
Mrs. Roy W. Wilson, Surg., Amarillo
Clinton Morgan, Med., Canyon
Jesse Hicks, Med., Canyon
Shelly Poersall, Med., Canyon
Mrs. Cas Jennings, Med., Canyon
Mrs. Bob Anderson, Surg., Canyon
Mrs. Harold D. Floyd, Surg., Canyon
Mrs. B. C. Taylor, Med., Canyon
Claude Moore, Med., Canyon
Charley Crabtree, Surg., Stratford
H. C. Webber, Surg., Amarillo

COLLEGE STUDENTS

Carolyn Bramblett, Med., San Antonio
Richard A. Traylor, Med., Greenville
William F. Hubbard, Surg., Greenville
Duane Thomas, Med., Dallas
Sandra Gail Roberts, Med., Midland
Mrs. Robert Hickman, Med., Hereford

BIRTHS

Mr. and Mrs. Chas Murphy, girl, April 12, 1967, Canyon
Mr. and Mrs. Cleo G. Webb, boy, April 13, 1967, Canyon
Mr. and Mrs. Bill Wagner, boy, April 14, 1967, Canyon
Mr. and Mrs. Barry Kinslow, girl, April 17, 1967, Amarillo.

News Brief

CHI UPSILON CHAPTER of Beta Sigma Phi sorority met recently at the Girl Scout Building to discuss the upcoming Founder's Day banquet.

The door prize was won by Mrs. Jim Whitfill. Hostess was Mrs. Tom Green and Mrs. Jerry Costley was co-hostess.

Plant PIONEER® BRAND sorghum for high yields and smooth, low-loss combining.
PIONEER. BRAND SORGHUM
See or call Dan Milhoan
Rt. 1 Box 146
Canyon, Texas

Buick Bargain Days are here.
Wouldn't you really rather drive a bargain?

CINCO PERCENTO
IN PORTUGAL THIS MEANS 5%
WHICH IS THE AMOUNT
YOUR MONEY CAN EARN
WHEN INVESTED IN CERTIFICATES
OF DEPOSIT
AT
THE FIRST NATIONAL BANK IN CANYON
Member Of FDIC

A Name....
LaGrone Funeral Chapel
Phone OL5-2111 Canyon, Texas
YOU CAN Count ON

Introducing
USS United States Steel
SIDING
BY LUMASIDE
- In SnoWhite and every color in the rainbow
- DURACRON—thermosetting acrylic enamel
- No artificial look . . . looks exactly like weatherboarding
- Fireproof • Termiteproof • Waterproof
- No exposed unsightly nails
- Special interlocking panels and corners too
- Will not chip, crack, peel, etc.
- FINEST INSULATION MADE
- Guaranteed . . . even against HAIL damage!
- Most durable siding ever made
- Installed by factory-trained mechanics—over wood, asbestos shingles, stucco, etc.

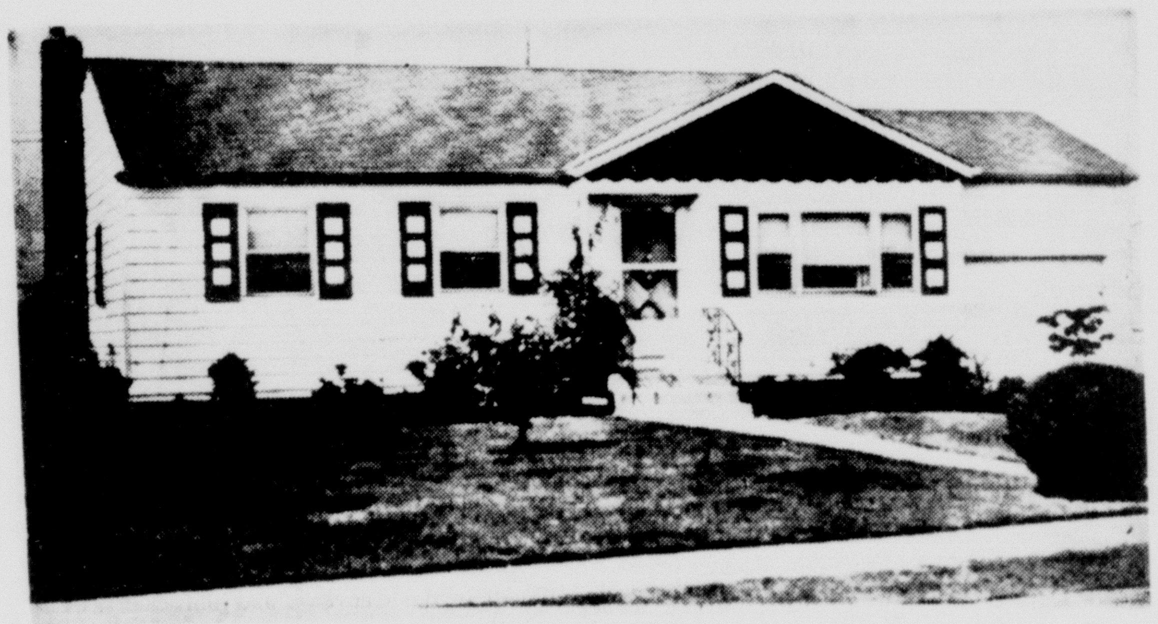

● CAN NOT RUST . . . zinc-coated steel . . . manufactured by U.S. STEEL

FREE
9-PIECE TEFLON† COATED COOKWARE SET by Regal

YES! THIS 9 PIECE COOKWARE SET ABSOLUTELY FREE
Just for the courtesy of an interview . . . you must be either buying your own home or own your own home . . . between ages of 21-60, thinking of either painting, insulating or re-siding your home you are now living in. Brick homes not eligible.

TEFLON DU PONT APPROVED FINISH

PEOPLE MUST SEE the remarkable improvement that can be made in any existing home with U.S. Steel. We must have actual displays, completed installations in this area to show them. That's why we are making this SPECIAL DISTRIBUTOR PRICE OFFER—to 3 homes in this area. Others will buy when they see what can be done.

LOW COST WILL AMAZE YOU! NO MONEY DOWN . . .
JUST A FEW PENNIES PER DAY DURING THIS SPECIAL INTRODUCTORY OFFER!

3 HOMES In This Area Will Be Remodeled at EXTRA LOW INTRODUCTORY PRICES

Don't Wait! This Offer Limited To 5 Days Only

P.S.
In order to make the first 3 homes showplaces—you can change locations and sixes of windows, doors—add aluminum screens — wrought iron posts — Plus everything you have ever wanted or dreamed of to make it your Dream Home Come True.

GIANT COUPON VALUE
MAIL THIS FREE GIFT COUPON TODAY—Offer Not Good After 5 Days
If this coupon is returned WITHIN 5 DAYS . . . you will receive absolutely FREE . . . the 9-PIECE TEFLON COATED COOKWARE SET . . . In order to qualify for this FREE GIFT . . . you must be a homeowner, between the ages of 21-60 . . . either own your own home or buying it . . . and thinking of re-siding, painting, insulating the present home you are now living in and will give the representative sufficient time to give an estimate . . . that's all . . . This is not an inducement to buy . . . ABSOLUTELY NO OBLIGATION ON YOUR PART . . .
MAIL TODAY MAIL TODAY
Mail Coupon Today To:
Richards Affiliates
Box 779
Canyon, Texas
Name .... Phone ....
Address ....
City ....
Best Time to Call: Morning ( )
Afternoon ( ) Evening ( )
(if rural route, please give directions)

★ CLASSIFIED ADS ★

Classified advertising rates are 6 cents per word for the first insertion and 4 cents per word for subsequent insertions. Similar rates are applicable to legal notices. Display advertising rates will be supplied upon request. Display rate cards are available.

FOR SALE
REAL ESTATE

For Sale: Palisades - 3 1/2 lots - well - 2 bedroom cabin - low payments. OL5-4650 evenings - weekends. 4tc-1

For Sale by Owner: Two bedroom brick home, central location, lots of built-in, central heating. OL5-3008 - HU8-3674. TFC-41

INFORMATION or all Abstract and Title problems and questions at
GUARANTY ABSTRACT AND TITLE COMPANY
16t

Loans
We Can Handle Your Real Estate Loans, Conventional and FHA.
Hunsley Hills. 4 BR., 3 baths, living room, den, 2 fireplaces, double garage. Refrigerated air conditioning. All convenience items in kitchen. Excellent terms.
BEFORE YOU BUY SEE
THE DAVIS AGENCY
Insurance --- Loans
Real Estate
1619 4TH AVE.
OL5-2553

FOR SALE: Loans on homes in Canyon to buy, build or repair. Agent for First Federal Savings & Loan Association of Amarillo. A. B. Duncan. West side of ▭, Telephone OL5-3252. TFC-26

Fred Olson and Joe Bob Bralley sell Farm Bureau Insurance. TFC-47

For Sale or Trade: two bedroom house, partly furnished, on terms. Call Roy Cheatham, OL5-2555. TFC-46

Carrier
HEATING AND AIR CONDITIONING
WAYNE WIRT ELECT.
OL5-2521

BUILDING OR REMODELING? Homes designed and custom built with you in mind, or will build your plans. Canyon or surrounding area - any price range - references. Lenn McKenzie. 403 Holman Lane, OL5-4650 evenings and weekends. 4tc-1

Hidden Valley lot. 1426 Hillcrest. 70 feet. $2,000. Call FL5-0177, Amarillo. TFC-33

For Sale: Two bedroom house, large backyard. 1205-8th Ave., OL5-3483. TFC-50

For Sale: 5 acres, all fenced, with pond, underground pump, utilities available. Footing and plumbing for 30 x 50 home. OL5-7993. TFC-3

For Sale: 5 room brick near Jr. and High Schools. Living and dining area has fireplace and gas grate, coal or wood burning, tile hearth, carpet and drapes, floor furnace. Large bedrooms, hall with office space, kitchen and breakfast room with basement, nice lawns, back-yard fenced. Small down payment balance like rent. See at 1009 6th Avenue. 1tc-3

Preston Jewelery
Watch Repair
Rings-Watches
Located in the Canyon Drug

GUARANTEED BEEF
HAPPY FOOD BANK, HAPPY, TEXAS: NO HIDDEN SERVICE CHARGES. **COMPLETE SATISFACTION**
1/2 BEEF COMPLETELY PROCESSED---50¢ per lb on dressed weight
Hind Quarter Beef 60¢ per lb.
Front Quarter Beef 45¢ per lb
1/2 HOG COMPLETELY PROCESSED INCLUDING SMOKING AND CURING OF DESIRED CUTS FOR ONLY 45¢ per lb on dressed weight. EASY BUDGET TERMS AVAILABLE
Phone 749-2491 Happy, Texas

For Sale: 2 bedroom house, well located. Possession now. To settle Estate. OL5-3771. 1tc-3

FOR SALE
AUTOMOBILE

For Sale: 1954 Chevrolet in running condition. Priced at $85. Call OL5-4711 or OL5-2141. TFC-50

1957 Chevrolet, 4 door, standard six. Nice car. $175.00. OL5-3948. TFC-2

For Sale: 1963 Chevrolet Corvair, low mileage, excellent condition. OL5-4091 after 6 p.m. 4tc-3

FOR SALE
MISCELLANEOUS

Small two wheel trailer. Call OL5-3544 after 5. 2tp-2

For Sale: 1 1/4 inch gear type high pressure pump, belted to gas engine. Kohler electric plant. E. W. Glenn. 4tc-2

For Sale: Almost new couch $35. Also component Columbia Stereo and several albums $125. Call OL5-7240 after 2. 2tp-2

Electrolux vacuum cleaner. Sales, Service and Supplies Free estimate on home demonstration. Call after 5 p.m., all day Saturday OL5-2778. 4tp-2

Baled hay grazer and millet. The best. E.E. Plank. GY9-2180. TFC-52

BUY FARM BUREAU INSURANCE TFC-47

For Sale: Two wheel used camper with tent. 2107-13th Ave. TFC-51

2 STORY BRICK
Completely redecorated 4 Bedrooms, 1 3/4 baths, new carpet, fire place, built-ins, double gar., fenced, over 2,100 sq.ft. 402 Thompson Lane. OL5-4661
DR2-3247
Amarillo.

For Sale: Patterson Soy Bean seed. 1 year from registered. Louis Hinders, Box 157, Canyon. HU8-3401. 3tc-3

For Sale: Power lawn mower. 2411-7th Ave. after 6 p.m. 1tp-3

For Sale: Hexagonal roofing. OL5-4484. 2tp-3

Complete living room suite of custom made wrought iron furniture. Beautiful Spanish design. See at 2012-1st. Ave. 1tc-3

For Sale: Beds, mattresses and springs. Want good home for collie type dog. 1501-7th Ave. OL5-4718. 1tc-3

For Sale: Play pen, $6.00. 2601-12th Ave. 1tc-3

For Sale: Wizard hairdryer. Professional style with upright portable stand. Like new. $20.00 Carl OL5-3742. before 6 p.m. 2tc-3

FOR RENT HOUSES

For Rent or sale: Two bedroom home. Call OL5-4474, after 4 p.m. TFC-42

Three bedroom unfurnished house, carpeted, plumbed for washer. Inquire 1908-4th Ave. TFC-46

FOR SALE
3 Bedroom, Living room, den, dining room, kitchen, 1 3/4 baths, fenced back yard, elect. built-ins. Very nice. 2522 11th Ave. Shown by appointment only. Call
FERRELL ABBOTT
OL5-3373

Jim Christopher Real Estate Sales
A Good Selection Of Homes For Sale.
We Also Handle Rentals.
OL5-4354
Res. OL5-2637
Jim Blake - Salesman
Res. OL5-3848

For Rent: Three bedroom house $50. Mo. You pay bills. OL5-7805 or OL5-2261. TFC-48

For Rent: Two bedroom house with carpet. 205-15th St. Call OL5-3800. TFC-44

For Rent: One bedroom house. Stove and refrigerator furnished. OL5-3385. TFC-51

For Rent: Two bedroom house, OL5-4321. TFC-1

For Rent: Three bedroom house carpeted, newly painted throughout, garage, fenced back yard. OL5-3303. 2tc-1

For Rent: one bedroom house, furnished. OL5-3328 after 5 or Saturdays. TFC-1

Three bedroom house for rent. OL5-3379, 1800-6th Ave. TFC-1

For Rent: Nice 3 bedroom country home. Double garage, plumbed, utility room. 6 miles West of Canyon. Call Mrs. W. C. Black, OL5-3523 before 9:30 or after 5. TFC-3

For Rent: Two room furnished house, North of Post Office. 1501-3rd Ave. OL5-2212. 1tc-3

For Rent: Three room furnished house. 1613-2nd Ave., OL5-2212. 2tc-3

For Rent: Partially furnished 3 bedroom house, carpeted, drapes, fenced back yard. See at 1407 6th Ave. Inquire at 1409 6th Ave. OL5-4207. TFC-3

For Rent: Furnished house, 2 bedrooms, den. Available June-August. 2008-1st Ave. 2tc-3

Buying? Selling? Use the classified advertising pages of The Canyon News. Telephone OL5-2141.

REAL ESTATE FOR SALE
320 acres in Deaf Smith County, $100.00 per acre, would consider trade.
160 acres of grass, just out of soil bank, has good allotments.
320 acres of grass located in Randall County, on pavement.
3-bedroom brick located in Pioneer Estates, has basement, refrigerated air, 90 ft. lot, this is a bargain.
If you have property for sale list with us, have buyer for irrigated 1/4 N. W. of town.
W. E. MILLER
(salesman)
COLE & BYRD
Levi Cole-Jozach Byrd 1509 4th Ave. Canyon, Texas, Phone OL 5-3771.

A. L. Crossland **REAL ESTATE**
NEW 3 BR, FHA or VA loan as low as $200. Total down payment. $89.00 per month.
Five acres with small pond overlooking City of Canyon. 1 1/2 miles from city limits. $3,000.00.
Elegant new 4 BR, formal LR, large dressing area, spacious kitchen with pantry, large den with fireplace. Patio.
We have other listings - both new and old.
OL 5-3941 or OL 5-2754
Mrs. E. R. Reeves OL 5-3688
INSURANCE **LOANS on HOMES and FARMS**

FOR RENT
APARTMENTS

For Rent: Three room furnished apartment. Carpet, clean, private. 2001-1st Ave. TFC-2

For Rent: Large two bedroom trailer, furnished, carpet, washer. Private lot with garden space, extra storage. $70.00 month. OL5-2320. 1tc-1

Triplett apartments. Furnished and unfurnished. OL5-3915, 2611-6th Ave. TFC-48

For Rent: One bedroom furnished apartment. Carpeted livingroom, refrigerated air, electric kitchen, tile bath, fenced. $60 per month. OL5-2234. TFC-52

For Rent: Nicely furnished two bedroom apartment, panel walls, electric kitchen, background music, laundry facilities. OL5-2405 or OL5-4797. TFC-52

VARSITY APARTMENTS
One & two Bedrooms
Furnished.
All Electric
Swimming Pool
Refrigerated Air
Laundry Room
No Pets
ALL BILLS PAID
2707 6th AVE.
OL5-3096
CANYON, TEXAS
(Reduced Rates)

For Rent: One and two bedroom apartments. 2612 - 5th Ave. OL5-3547 after 5 Monday thru Friday. TFC-2

For Rent: 1 bedroom furnished apt. and a 2 bedroom unfurnished house. Sidney Burgess OL5-3936 after 5 p.m. and week ends. TFC-51

For Rent: One bedroom furnished apartment. Extra large, clean carpets. Inquire Paradise Apartments. 2710-8th Ave., OL5-7568. TFC-42

For Rent: Nice large 3 room apartments. Call OL5-3364 Bill Downing, 2507 Ninth Avenue. TFC-51

Furnished one and two bedroom apartments. 2011 2nd Ave. TFC-14

Furnished one BR apartments, air conditioned, electric kitchens, laundry facilities, tile bath, carpeted living room, close to campus. Water and gas paid. New low rent, $70. per month. S & W Apartments. 409-27th or call OL5-4096 or OL5-4797. TFC-49

For Rent: Furnished one or two bedroom apartments. OL5-3961. TFC-14

For Rent: One bedroom furnished apartment in duplex near college. Available May 1st. 2102-1st Ave. OL5-4495. TFC-3

FOR RENT
MISCELLANEOUS

For Rent: Two bedroom furnished trailer house. OL5-3364, 2507 9th Ave. TFC-47

Private Trailer space for rent. OL5-2052. 2107 - 13th Ave. TFC-31

For Rent: Stables for horses or will board. OL5-2258. tfc-45

For lease to experienced cafe operator. Good location. Available May 1. Minimum investment. Contact D. R. Weaver. OL5-2277, Box 895. TFC-3

For Rent: Small shop area 18' x 24' located on 23rd Street. 12' x 18' office attached which could be shared with owner. Call OL5-2600. 2tc-3

It's inexpensive to clean rugs and upholstery with Blue Lustre. Rent electric shampooer $1. Thompson's. 1tc-3

WANTED

GOOD MAN OVER 40 for short trips surrounding Canyon. Man we want is worth up to $16,500 in a year. Air mail A. B. Dickerson, President, Southwestern Petroleum Corporation, 534 N. Main Street, Fort Worth, Texas. 1tc-3

Wanted to keep children in my home. Also I have 3 girls who can baby sit in your home. OL5-2912. TFC-12

WANTED: Dressmaking and alterations. Experienced dressmakers. Alteration Specialists. Lorine Childers 206-14th Street OL5-2181. TFC-46

Bundle and bale stocking wanted. All types of feed for sale Custom field work done. James J. Janssen. HU8-3523. TFC-37

Wanted: 4 or 5 lawns to mow. Have my own equipment. Will haul fertilizer. Call after 7 p.m. OL5-3605. Truman Freeman. 3tc-2

LOST

Lost: 5 mo. old dachshund puppy reddish brown color. 2601-12th Ave. OL5-7803. 1tc-3

MISCELLANEOUS

Beginners or brush up courses in shorthand and typing. Day or night. OL5-4554. 4tc-52

Buy, sell or trade: Furniture, appliances or anything of value. Presley Kennamer. OL5-3789. TFC-29

LEGALS

Sealed Bids will be accepted until May 10th at Randall County Farm Bureau, 1714 5th Ave., Canyon, Texas on the following items:

Allen Wales Manual Adding Machine
AB Dick Model 416 Mineograph & Stand
Webcor Regent II High Fidelity Tape Record.r

The right is reserved to reject any and all bids.
3tc-3

CANYON PEST CONTROL
Residential & Commercial
Free Inspection & estimates
Licensed, Bonded & Insured
Home Owned & Operated
by W. D. Keeling
CALL OL5-7570 OR OL5-4621

CITATION BY PUBLICATION

THE STATE OF TEXAS

TO: WOODSON W. BETZ, Defendant, Greeting:

YOU ARE HEREBY COMMANDED to appear before the Honorable 47th District Court of Randall County at the Courthouse thereof, in Canyon, Texas, by filing a written answer at or before 10 o'clock A.M. of the first Monday next after the expiration of forty-two days from the date of the issuance of this citation, same being the 8th day of May A. D. 1967, to Plaintiff's Petition filed in said court, on the 27th day of January A. D. 1967, in this cause, numbered 7820 on the docket of said court and styled MARY MAUDE BETZ, Plaintiff, vs. WOODSON W. BETZ, Defendant.

A brief statement of the nature of this suit is as follows, to-wit:

An action for divorce as is more fully shown by Plaintiff's Petition of file in this suit.

If this citation is not served within ninety days after the date of its issuance, it shall be returned unserved.

The officer executing this writ shall promptly serve the same according to requirements of law, and the mandates hereof, and make due return as the law directs.

Issued and given under my hand and the seal of said court of Canyon, Texas, this the 23rd day of March A. D. 1967.

Attest: Mavis Hill Clerk, 47th District Court Randall County, Texas.
By Linda Crabtree, Deputy.
4tc-52

ELECTRIC CONTRACTORS
FOR ALL WIRING AND ELECTRICAL WORK
CHILDERS ELECTRIC CO.
1317 - 3rd Ave.
OL5-2181

JOHN DEERE
USED EQUIPMENT
John Deere 4020 RC-LP w/Cab
John Deere 4010 RC-LP
John Deere 720 RC-LP
John Deere 2010 Gas w/Loader
IHC 460 Gas w/Loader
John Deere "R" Dsl a/PTO
'Cat' D-6 w/Dozer and cab
Hamey 15' Chisel
M-M 5-Disk Plow
2 - John Deere 404 Plt. Att.
4 - Dempester Plt. Att.
SEE THE LATEST IN CABS
-The New John Deere Cab-
IN OUR STORE - NOW
TEXAS TRACTOR & EQUIPMENT COMPANY
901 Johnson Amarillo DR 6-6345

MOBIL STATION FOR LEASE
Doing Good Volume
Near WTSU
CALL FELIX PIERCE
OL5-2600
OR OL5-3145

Had a party? Or giving one? Tell The Canyon News about it. Telephone OL5-2141, or stop by the News office on the west side of the square.

NO. 1960
THE STATE OF TEXAS
COUNTY OF RANDALL

ESTATE OF WM. GRABBE, DECEASED.

NOTICE TO DEBTORS AND CREDITORS

THE STATE OF TEXAS, COUNTY OF RANDALL, TO THOSE INDEBTED TO, OR HOLDING CLAIMS AGAINST THE ESTATE OF WM. GRABBE, DECEASED:

The undersigned, having been duly appointed Executor of the Estate of WM. GRABBE, Deceased, late of Randall County, Texas, by Lloyd King, Judge of the County Court of said County, on the 18th day of April, A. D. 1967, hereby notifies all persons indebted to said Estate to come forward and make settlement, and those having claims against said Estate to present them to:
Oliver William Grabbe
1202 Sixth Avenue
Canyon, Texas 79015
where said Executor receives his mail.

Oliver William Grabbe,
Independent Executor of the Estate of WM. GRABBE, Deceased. 1tc-3

BETTER YIELDS FROM CLEANER FIELDS
Recent tests show the full line of Advance GOLD TAG sorghum hybrids had no more than .0003% outcrossings per acre. You can get this same kind of result in your own field. Your Authorized Advance GOLD TAG Dealer has the variety that's right for your soil and climate conditions.
See your Authorized Advance GOLD TAG Dealer
GOLD TAG **HYBRID SORGHUM**
ADVANCE SEED COMPANY
A DIVISION OF FERRY-MORSE SEED CO., INC.
MOUNTAIN VIEW, CALIFORNIA
FARMERS ELEVATOR OF DAWN, TEXAS

NO. 1958

THE STATE OF TEXAS
COUNTY OF RANDALL

ESTATE OF ETHEL GRAY SHAW, DECEASED.

NOTICE TO DEBTORS AND CREDITORS

THE STATE OF TEXAS, COUNTY OF RANDALL, TO THOSE INDEBTED TO, OR HOLDING CLAIMS AGAINST THE ESTATE OF ETHEL GRAY SHAW, DECEASED:

The undersigned, having been duly appointed Executor of the Estate of Ethel Gray Shaw, Deceased, late of Randall County, Texas, by Lloyd King, Judge of the County Court of said County, on the 13th day of April, 1967, hereby notifies all persons indebted to said Estate to come forward and make settlement, and those having claims, against said Estate to present them to:
Travis B. Shaw
c/o J. D. Barker
P. O. Box #518
Canyon, Texas 79015
where said Executor receives his mail.

Travis B. Shaw
Independent Executor of the Estate of Ethel Gray Shaw, Deceased.
1tc-3

Lady Golfers Have Meeting

"Bingle, bangle, bongle, bungle" was the play of the day for the Canyon Ladies Golf Association Tuesday when it met at the Hunsley Hills golf course.

V. A. Allen was the winner. Last week's winner was Eva Lovelady.

Awards were presented to winners of the month which include Joyce Smith, 2, Ernestine Harp, Jean Phillips, V. A. Allen, Mildred Neal, Zola Harp and Eva Lovelady.

Classified ads get fast results.

IDEALLY LOCATED HOME FOR SALE
BARGAIN IN LATE MODEL HOME
3 Bedroom Brick, approximately 1650 Sq. ft. Almost new carpet, drapes, and paint. Near Grade School and new shopping center. Convenient to college. Extra care went into the building of this one. 2406 9th Ave.
OL5-4510
No Trades Please

Rites Today For Ridgway

Funeral services for Clay Ridgway, 64, will be conducted today, Thursday, at 4 p.m. in Rose Chapel of Gilliland Funeral Home in Hereford with Rev. Russell Wingert, pastor of the First Presbyterian Church, officiating.

Interment will be at Dreamland Cemetery in Canyon.

Mr. Ridgway was born in Canyon in 1902. He had lived in Amarillo before moving to Hereford in 1929. He married the former Frankie Kerr July 12, 1927 in Canyon. He was a member of the Presbyterian Church.

Death occurred Tuesday at Deaf Smith County Hospital in Hereford.

Survivors include his wife; a brother, Drew of Kansas City, Missouri; and a sister, Mrs. Valeria Harms of San Marcos, California.

Local Students Elected At WT

Several Canyon students at West Texas State University were elected to offices in the Student Association.

In elections conducted last week, Janie Burk, daughter of Mrs. Mary Burk, was selected as a 1967 senior senator; and Linda J. Clark, daughter of Mrs. Wendell Cain, will be student body secretary.

Those WTSU students from Canyon who will serve as cheerleaders include Cynthia Gerald, daughter of Mr. and Mrs. Charles E. Gerald; Jan Jarnagin, daughter of Mr. and Mrs. W. C. Jarnagin; and Renee Owen, daughter of Mr. and Mrs. H. B. Owen.

In the elections that saw 68 students competing for 22 posts, Jim Holston, Idalou senior, was elected Student Association president.

WT Baseball Team Lose

Eastern New Mexico took a pair of pitchers' battles from the West Texas State Buffaloes in Portales, N. M., Tuesday afternoon, 1-0 in an extended eight-inning affair, and 5-1.

The losses dropped the Buffs' record to 7-12, while ENMU pushed its mark to 11-5.

Although he surrendered only two hits, Bob Lazzarri was charged with the first game loss. Don Johnson was tabbed with the second game loss.

The Buffs' only extra-base hit came in the second tiff on a double by Simpson.

THE BLACKWELL AGENCY
INSURANCE
Loans - We Have Money
REAL ESTATE
Good Buy - Low Down Payment
4 Bedrooms
After 5 pm Call
OL5-4661 1319 4th Ave.

Buffs Split Doubleheader

The West Texas State University Buffaloes rallied for five runs in the seventh inning to defeat Southwestern Oklahoma College 7-6 and earn a split in their doubleheader here Saturday afternoon. The Buffs dropped the first game 17-6. West Texas' record now stands at 7-10.

A single by rightfielder Jerry Simpson drove home the Buffs' winning run in the second game after Steve Oakley had tied the score by stealing home. Gary Culp went all the way for the Buff victory to square his record at 3-3. Bob Lazzarri suffered the first game loss.

Shortstop Mike Mitchell, who entered the doubleheader with a .463 batting average, fattened his average to .500 by lashing five singles in seven at bats. Mike Moffett collected the Buffs only extra base hit of the day when he blasted a solo home run in the second game.

West Texas batting averages after 17 games:

Name	AB	H	BA
Mitchell	47	24	.511
Oakley	45	19	.422
Runnels	58	19	.326
Tipping	31	10	.323
Bisceglia	43	12	.279
Dunn	24	6	.250
Burrell	16	4	.250
Moffett	51	11	.216
Allen	48	10	.208
Hicks	22	3	.136
Trowbridge	12	2	.133
Others	49	7	.128

Team leaders: BATTING

Runs--Mitchell 17, Oakley 17, Bisceglia 11.
RBI--Runnels 22, Oakley 9.
HR--Moffett 3, Runnels 2, Oakley 2.
Stolen bases--Mitchell 8, Oakley 3, Dunn 3.
PITCHING
IP--Lazzarri 32, Culp 31, Johnson 19.
SO--Lazzarri 27, Culp 17.
Wins--Culp 3, Lazzarri 3, Cornett 1.
ERA--Culp 3.85, Lazzarri 6.05, Johnson 6.90.

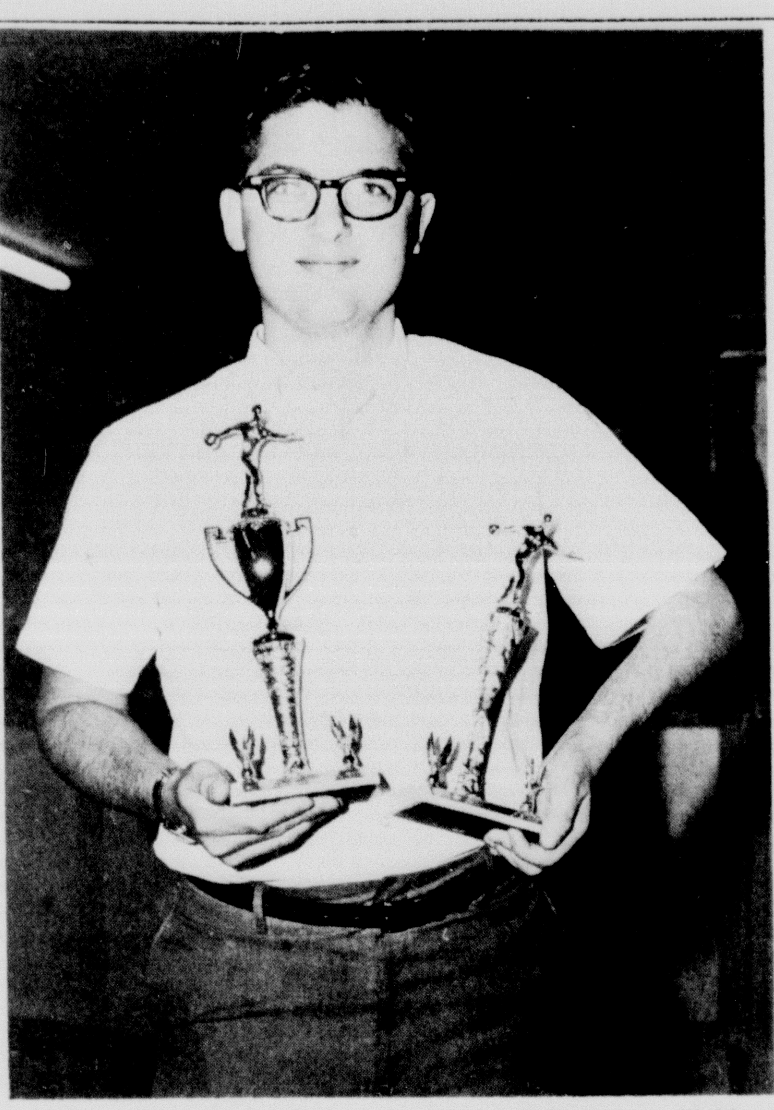

SPORTING A NINE GAME AVERAGE of 227, Martin Waldrop rolled a 668 (636 scratch) to win the singles event in the Canyon Men's Bowling Tournament last week end. Waldrop also took the all-events title and trophy with a 2143 (2047 scratch).

Ninth Graders Tops In Relays

Canyon Junior High's Ninth Grade captured the team championship of their division of the Canyon Junior High Relays Saturday by setting six records on the way to seven firsts.

David Erwin, Lynn Salmon, and Ronnie Hager spearheaded the Canyon effort that produced 160 2/3 points.

Erwin provided one of the days top performances when the tiny Eagle freshman flashed to a 10.2 victory in the 100-yard dash, blistering the old record of 11.2 by a full second. Erwin leaped to third place in the broad jump and ran opening legs on the 440 and 880 relays for 24 points.

Salmon scored an unusual double by taking the pole vault and the 880, setting records in both with a vault of 9-10 and a 2:16.9 timing. He also placed in two other events to score 23 points.

The smooth-striding Hager circled the 440 in a record 54.5, and then returned to anchor the mile relay to a record 3:47.6 clocking.

Canyon showed extra strength in the 440, where Hager, Gary Moore and Gary Hester gave the Eagles a 1-3-4 finish, and in the mile, where Pat Hickman and Mike Chitwood finished 1-3.

SUMMARY

Broad Jump--2, Larry Robinson, 18-1 1/4; 3, David Erwin.

High Jump--5, Lynn Salmon, 4-11; 6 (tie), Clay Michael and Dean Matlock.

Pole Vault--1, Lynn Salmon, 9-10 (New record; old record 9-0, Simmons, Plainview Estacado, 1966); 4, Doug Hooker.

Shot Put--1, Johnny Johnson, 47-10 3/4; 6 Gary Schrib.

Discus--6, Larry Robinson.

100 Dash--1, David Erwin, 10.2 (New record; old record 11.2, Watson, Estacado, 1966); 6, Ricky Johnson.

220 Dash--5, Randall Nash; 6, George Johnson.

440 Dash--1, Ronnie Hager, 54.5 (New record; old record 59.3, Miller, Plainview Coronado, 1966); 3, Gary Moore; 4, Gary Hester.

880 Run--1, Lynn Salmon, 2:16.9 (Record, new event).

Mile Run--1, Pat Hickman, 5:17.0 (Record, new event); 3, Mike Chitwood.

120 H/Hur--4, Larry Robinson; 6, Lynn Salmon.

180 L/Hur--6, Larry Robinson.

440 Relay--2, Canyon (David Erwin, George Johnson, Ricky Johnson, Gary Gilbert).

880 Relay--2, Canyon (David Erwin, George Johnson, Ricky Johnson, Gary Gilbert).

Mile Relay--1, Canyon (Gary Moore, Ricky Johnson, Gary Gilbert, Ronnie Hager) 3:47.6 (Record, new event).

CHAMPIONSHIP TEAM in the Canyon Men's Bowling Tournament last week end was the Love Brothers team with a 1053 scratch game and a 3233 final series. Team members are Pat Love, kneeling left, Dennis Love, kneeling right, and back row, left to right, Hal Brown, Burrel Jones, Wayne George and Paul Webb.

Nester To Board, Cole Is Promoted

Charles R. Nester has been named to the board of directors Canyon First National Bank

CHARLES R. NESTER

and James Cole has been promoted to assistant vice president.

The new director is a practicing physician here and has lived in Canyon for the past 18 years.

Dr. Nester moved here in November of 1948 to be associated with Neblett Hospital. The hospital recently became a foundation and is now known as Neblett Memorial Hospital.

Dr. Nester, a native of Kansas, attended the University of Texas pre-medical school and then was graduated from the University of Texas Medical School at Galveston.

He served in the Southwest Pacific during World War II and was discharged from the service as a major.

He presently is serving as president of the Potter Randall County Medical Society. He was a member of the Canyon school board for six years and served as president of that body in 1965.

Dr. Nester and his wife, Sally, have three children. They are Charles R., Jr., of Dallas; Sally, a pre-medical student at the University of Texas; and Kay, a ninth grader in Canyon school.

Dr. Nester replaces Dr. Lowell Harrison, who resigned from the bank board in December.

Cole is a Mason and a member of the Presbyterian Church. He works on the Cancer Fund drive and various other community projects.

The Coles have one son, Bob, who lives at Irving.

JAMES COLE

BOWLING NEWS

Bowler of the week honors went to Dollie Bell with a 632 and Weldon Jones with a 672.

* * *

Businessmen's League: Leaders for the men Monday night were Hal Brown with a 257-612, Eugene Morris 211-564, Bill Bell 222-522 and Charles Smyrl 183-518.

* * *

Twilight League: In the women's league, Betty Knowles led with a 190-542. Close behind were Corrine Blankenship, 188-541; Joan Hicks, 203-525, Thelma Westfall, 202-524, Carol Schrib, 191-506, Margo Williamson, 168-491, Rhea Sanford, 180-481, Carol Ratliff, 198-484 and Marcella Crabtree, 187-477.

* * *

Wednesday Night Mixed League: Hal Brown led with a 205-602 series in the men's division. Ralph Cabe had a 231-522 and Ross Black 215-501. In the women's division, Mary Anders led with a 190-490, Claire Mann with a 167-458 and Ruth Foster 160-423.

* * *

Koffee Kup League: Leaders for the Thursday afternoon women's league were Mary Anders 180-514, Gladyene LaGrone 180-501; Corrine Blakenship 160-459 and Ruth Shero 166-434.

* * *

Canyon City League: Leaders for the men were A. B. Raymond with 236-636, Wayne George 215-627, Eugene Morris 234-644, Martin Waldrop 214-592, Larry Swafford 216-575, Dennis Love 213-566, Ross Black 203-564, Jack Ziegler 200-562, Charlie McCalla 213-560.

Other good games were Jim Simon 214, Velton Sorgee 213, and Stan Bratten 202.

* * *

Starlight Mixed League: Chuck Murphy led the men with a 207-583, Ross Black 194-525, and Lynn Crabtree 201-514.

Leaders for the women were Carol Ratliff 177-474, Dollie Bell 165-470, Ann Smith 166-469 and Barbara Hale 186-466.

Varsity Drubs Alumni

BY JON LOW

A fleet of rapid backs were turned loose on their former teammates and led the West Texas State Varsity to a 27-6 victory over the Buffalo Alumni before 3,500 fans in the Buffalo Bowl Monday night.

With Eugene Morris, Curley Watters, and Duane Thomas paving the way, the Varsity ran up three touchdowns in the first half, but was never able to choke off a fierce Alumni effort that made the game one of the hardest fought of the series.

Morris scored the first touchdown early in the first period to cap a quick 35-yard drive of only three plays after a short punt. Quarterback Paul Waite found Morris isolated at the goal line and whipped him a 12-yard strike for the score.

The Varsity's second score came on a whirling 85-yard punt return by Curley Watters, the nation's 11th-ranked punt returner in 1966. Nearly everyone on the grads team took a shot at Watters before he finally scampered into the clear and showed his back to his pursuers.

The Varsity drove 49 yards for its third tally, which followed a pass interception by Ricky Barrett. The score came on the seventh play, with tight end Dan Andrews stretching out for Waite's pass as he fell across the goal line.

Tommy Fambrough converted after each of the first three touchdowns to give the Varsity a 21-0 command.

Morris, who picked up 95 yards on the ground for the night, rushed for four yards and the game's final score.

The Alumni's points came on a beaufitully executed quarterback sneak by Hank Washington. Washington faked masterfully into the line and then rolled around left end from one yard out to cap a 13-yard march of six plays. Although he spent most of the evening looking down the throat of a fierce quarterback-eating pass rush by the Varsity, Washington somehow usually managed to wriggle free to run or get the pass away. Twice, however, he was trapped for huge losses when his receivers were blanketed, and as a result ended the night with -27 yards on the ground.

Thomas, who didn't score, emerged as the leading ground gainer of the night with 101 yards, 91 of them coming in the second half. Tom Moody led the Alums with 65 steps.

The aroused Alumni line, led by Butch Walterschied, performed extremely well despite the fact that they had had only token workouts together before the game.

Paul Waite saw most of the quarterbacking duty for the Varsity, hitting on eight of 17 passes for 105 yards, two touchdowns, and no interceptions.

For the grads, Washington completed eight of 19 for 74 yards with two interceptions.

The Varsity registered 14 first downs, 189 yards rushing, 139 yards passing, and 328 yards of total offense, to the Alumni's 11 first downs, 34 yards rushing, 81 yards passing, and 115 yards of total offense.

Canyon Teams Win Track Meet

Two of Canyon's four Kids Incorporated track teams won team championships Sunday in Amarillo. Canyon's 12-14 year Junior Girls remained undefeated by winning their third meet in a row, scoring 74 points.

The 8-9 year Midget Boys also picked up team honors in their division, tallying 63 points. The other two boys teams, both in the Pee Wee bracket, placed second and fifth. The Blue team rolled up 58 points for second, while the Gray team registered 29 points for fifth place.

First places:

Junior Girls--440 Shuttle Relay (San Westfall, Julie Coffman, Jan Westfall, Lynette Slack, Mary Miller, Sheila Payne, Jeanett Thomas, Kim Tucker); 880 Medley Relay (Jeanett Thomas, Sheila Payne, Kim Tucker, Lynette Slack); 440 Medley Relay (San Westfall, Ginger Currie, Julie Coffman, Joy Williams); 880 Shuttle Relay (Mary Miller, Joy Williams, Sheila Payne, Jan Westfall, Jeannett Thomas, Julie Coffman, Kim Tucker, Lynette Slack).

Midget Boys--440 Shuttle Relay (Kelly Forehand, Stan Prichard, Bob Stevens, Doug Tow, Bobby Edwards, Joe Mike Carter, Michael Word, Dale Tucker); 220 Relay (Dale Tucker, Bobby Edwards, Doug Tow, Mike Dodson).

Pee Wee Boys--Blue--220 Relay (Mike Slack, Chris Doss, Kent Zevely, Bill Moore); 880 Relay (Wayne Pitt, Bill Moore, Greg Tucker, Kent Zevely); 440 Medley (Randy Woods, Denny Bryan, Mark Guill, Kent Zevely).

Pee Wee Boys--Gray--550 Hurdles (Ed Lair, Roger Burton, Johnny Aufleger, Kevin Robins).

Methodist Have Guest

Dr. Clark Ellzey will be guest speaker at the 10:50 a.m. services Sunday at the First Methodist Church of Canyon.

Dr. Ellzey is a professor of family life at Texas Technological College in Lubbock. His sermon topic will be "Families in a Changing Culture".

An ordained Methodist minister, Dr. Ellzey has contributed to the marriage manual which is provided by the local church to engaged couples.

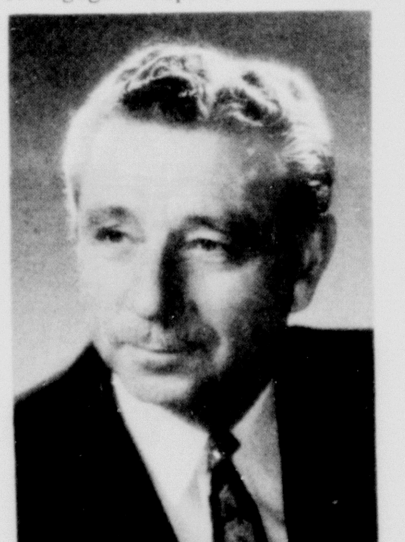

DR. CLARK ELLZEY

Dr. Ellzey holds the bachelor degree from Southeast Missouri State and a divinity degree from Duke University. He has done extensive graduate work at North Carolina University, the University of Missouri and at Duke University in the areas of sociology, psychology, history, economics, philosophy, religion, law and medicine.

In demand as a speaker and consultant, Dr. Ellzey has written extensively in his field. Among his books are "How to Keep Romance in Your Marriage", "Romance in Christian Marriage", and "Preparing Your Children for Marriage."

Dr. Ellzey has worked 35 years as a marriage counselor and had 20 years of teaching at Stephens College in Columbia, Missouri in the field of marriage preparation prior to joining the Texas Tech faculty where he teaches a new course for married students titled "Early Years of Marriage."

JCs Attend Vega Rites

Several Canyon Jaycee couples were in attendance at installation ceremonies for the Vega Jaycees Saturday evening.

Attending were Mr. and Mrs. Guy Hamblen, Mr. and Mrs. Weyman Brown, Mr. and Mrs. Delbert Turk and Mr. and Mrs. Don Fatout.

8th Grade Team Grab Six Firsts

Canyon Junior High's Eighth Grade grabbed six first places and set three records in scoring 135 points to win their division of the Canyon Junior High Relays Saturday.

Tolbert Wade led the Eagle assault with 30 points and weightman David Smith won both the shot and discus, but halfmiler Frank Belcher and high jumper David Carter pulled off the major shocks of the day.

Belcher astounded the crowd by unreeling a 2:12.5 clocking in the 880, a time which eclipsed even the ninth grade record by 4.4 seconds.

Carter leaped 5-2 3/4 in the high jump, which was not only an eighth grade mark but also exceeded the old ninth grade record by almost nine inches. The ninth grade competition, held later in the day, managed only to equal Carter's jump.

Wade's 24.8 in the 220 broke the old record by more than two full seconds. He also recorded a first by anchoring the 880 relay, and a second in the broad jump, third in the 440 relay and fourth in the high jump.

Canyon's strongest individual event proved to be the 880, where Belcher and Frank Mayfield's 1-3 finish produced 16 points.

SUMMARY

Broad Jump--2, Tolbert Wade, 15-11; 3, Ronnie Williams.

High Jump--1, David Carter, 5-2 3/4 (New record; old record 4-8, Dearing, Hereford La Plata, 1966); 4, Tolbert Wade.

Pole Vault--5, Frank Mayfield; 6, Mike Swatzell.

Shot Put--1, David Smith, 43-5; 4, Randy Stark; 6, Kelly Tinsley.

Discus--1, David Smith, 126-7; 6, Randy Stark.

100 Dash--6, David Carter.

220 Dash--6, Tolbert Wade, 24.8 (New record; old record 26.9, Waldrop, Plainview Coronado, 1966); 5, Frank Belcher.

440 Dash--2, Neal Knighton; 4, Randy Stark.

880 Run--1, Frank Belcher, 2:12.5 (Record, new event); 3, Frank Mayfield.

100 L/Hur--5, Robert Bull; 6, Mickey Ely.

440 Relay--3, Canyon (David Carter, Frank Belcher, Darrel Breitling, Tolbert Wade).

880 Relay--1, Canyon (David Carter, Robert Bull, Mickey Ely, Tolbert Wade) 1:44.3; 6, Canyon (Charlie Ham, Vance Cawthorn, Andre Lynn, Joe Knowles).

Reunion For WT Classes

Members of the graduating classes of 1911 through 1917 at West Texas State will be honored at a Golden Anniversary Reunion May 20-21.

Activities of the Reunion will coincide with spring commencement exercises.

West Texas Ex-Students, Inc., needs help in securing information about the following students who listed Canyon as their hometown: Elsie Guenther, Caddo Garman, Ruby Muldrow, Ara Stafford, Clare Blough, William Power Evans, Hazel Schontz, Odessa J. Henderson, Olene J. Henderson, Nina Lewis, Earnest W. Atkins, and Edith Buie.

Anyone in Canyon having information about any of these students are requested to contact Vaughn Vandergriff, Executive Director, West Texas Ex-Students, Inc., phone OL5-7141, Extension 2264.

Sports Scope

Thursday, April 20

GOLF, WTSU at Abilene Invitational Golf Tournament

Friday, April 21

BASEBALL, Dumas at CHS, Babe Ruth Park, 4 p.m.

BASEBALL, WTSU vs New Mexico Highlands at Las Vegas, N. M., doubleheader, 1:30 MST

GOLF, WTSU at Abilene Invitational Golf Tournament

Saturday, April 22

BASEBALL, WTSU at N. M. Highlands, doubleheader, 1:30 MST

Tuesday, April 25

BASEBALL, CHS at Hereford, 4 p.m.

GOLF, WTSU vs Panhandle A&M at Guymon, Okla.

Buying? Selling? Use the classified advertising pages of The Canyon News, Telephone OL5-2141.

Edmondson Leads Way To 7th Win

Canyon Junior High's Seventh Grade amassed 195 7/10 points to run away from the rest of the field in their division of the Canyon Junior High Relays Saturday.

Led by Ricky Edmondson, Harry Sims, Van James, and Clifford Prichard, the Eagles established seven records in 14 events.

Edmondson turned in records of 17-1 in the broad jump, 25.9 in the 220, and anchored the 440 relay team to a 51.7 mark, before picking up his fourth win of the day by anchoring the non-record setting 880 relay, to total 30 points.

Sims collected 26 points with three firsts and a third, setting a record of 13.5 in the 100-yard low hurdles.

James was a double winner in the shot put and discus. The Eagle weightmen put up records of 39-0 in the shot and 106-0 1/2 in the discus. Earl Malone gave the Eagles a 1-2 sweep in the shot.

Prichard won the 440 in 63.0 for a record, and ran legs on the winning 440 and 880 relays, to score 20 points.

Although Canyon won eight events and tied for first in another, greatest strength was shown in the 100 low hurdles, where Sims, Billy Bob Taylor, and Jeff Brown gave Canyon a sweep of the first three places.

SUMMARY

Broad Jump--1, Ricky Edmondson, 17-1 (New record; old record 14-5 1/2, Willard Black, Hereford Stanton, 1966); 6, Mike Podzemny.

High Jump--1, (five-way tie), Harry Sims, 4-2; 6 (tie), Robbie Carter.

Pole Vault--4, Billy Bob Taylor, 7-0; 5, Robbie Carter; 6, Mike Cox.

Shot Put--1, Van James, 39-0 (New record; old record 35-9, David Smith, Canyon, 1966); 2, Earl Malone.

Discus--1, Van James, 106-0 1/2 (Record, no previous record); 4, Keith Zook.

50 Dash--2, Earl Malone; 3, Larry Prichard; 6 (tie), Mike Shadix.

100 Dash--3, Harry Sims.

220 Dash--1, Ricky Edmondson, 25.9 (New record; old record 27.2, Willard Black, Stanton, 1966); 5, Rick Hartline.

440 Dash--1, Clifford Prichard, 63.0 (Record, new event); 3, Keith Hartman.

880 Run--2, Joe Smith; 6, Mike Podzemny.

60 H/Hur--2, Danny Davis; 3, John Upshaw; 4, Billy Bob Taylor.

100 L/Hur--1, Harry Sims, 13.5 (New record; old record 16.0, Crouch, Plainview Estacado, 1966); 2, Billy Bob Taylor; 3, Jeff Brown.

440 Relay--1, Canyon (Mike Shadix, Clifford Prichard, Larry Prichard, Ricky Edmondson) 51.7 (New record; old record 52.6, Estacado, 1966).

880 Relay--1, Canyon (Clifford Prichard, Rick Hartline, Harry Sims, Ricky Edmondson).

News Brief

A meeting of the Buff Morris Memorial Committee will be held at 4 o'clock Friday afternoon in Room 118 in the West Texas State University Administration Building.

Dr. J. A. Hill, chairman, will preside.

HONOR AWARDS from the National Junior Honor Society at Canyon Junior High School were awarded this week to Kay Nester, ninth grade; Bob Bullock, left, eighth grade, and Keith Zook, seventh grade.

Three Honors For Students

Three students from Canyon Junior High School have been recognized by the faculty and National Junior Honor Soceity as "students of the month".

Named for the honor are Keith Zook, seventh grade, Bob Bullock, eighth grade, and Kay Nester, ninth grade.

Sponsored by the National Junior Honor Society, the award is based on selection by members of the faculty. Recipients of the award are judged on scholarship, character, service, citizenship and leadership.

Athletes Honored At Sports Banquet

OUTSTANDING PLAYER AWARD was presented to Ricky Widick Saturday. He was a varsity guard for the Canyon High School basketball squad.

Ricky Widick and Eddie Baker, both Canyon High School seniors, took top honors at an All Sports Banquet last Saturday night.

Widick, the son of Mr. and Mrs. Harry Widick, was named outstanding basektball player of the year and Baker was presented with football's fighting heart award. He is the son of Mr. and Mrs. Billy Baker.

Widick was described as a "good guard" by his coach, Tom Buchanan. Young Widick was selected for the honor by Buchanan and varsity team players.

Baker was elected by the varsity team for the "heart" award. He was recruited from a physical education class last year to do battle for the football squad.

Outstanding girls' basketball honors were copped by Pam Sternenberg, a forward, and Marilyn Wieck, a CHS guard.

Miss Sternenberg, the daughter of Mr. and Mrs. Bill Sternenberg, averaged 17 markers per game this year, for a season total of 352 points. She scored 37 points in one game for the highest single-game output ever recorded at CHS.

She was also named basketball queen at the banquet. Miss Sternenberg was crowned by Howard Gidden, a football and basketball player for CHS.

Miss Wieck, daughter of Mr. and Mrs. John Wieck, is a senior post-guard. She was named to the all-district first team this year.

Jack Swatzell, son of Mr. and Mrs. Jack Swatzell, was selected basketball king. He was a senior offensive end for the CHS football squad and a basketball team guard.

Football queen at CHS named was Charlotte Allen. The daughter of Mr. and Mrs. Charles Allen lettered last year but was benched with a knee injury after only four games. She was crowned by David Rossi, a starting tackle with the football squad.

Hugh Kelso, custodian for the CHS Physical Education Building, was presented with a Man of the Year award by members of the Canyon Booster Club.

Chuck Howley, linebacker for the National Football League's Eastern Division Champion Dallas Cowboys, was slated to speak for the affair but did not make an appearance.

Introduced at the banquet were members of the football, basketball, baseball, track, golf and tennis teams at CHS.

A dance followed the sports banquet. Music was provided by the Jeykle and Hydes.

BASKETBALL ROYALTY Pam Sternenberg and Jack Swatzell were honored Saturday. Both are CHS seniors.

FOOTBALL QUEEN Charlotte Allen was crowned Saturday by CHS football tackle David Rossi.

OUTSTANDING BASKETBALL PLAYERS Pam Sternenberg, left, and Marilyn Wieck were presented with their award for the CHS season in roundballing this year. Miss Sternenberg is a forward and Miss Wieck is a guard.

MAN OF THE YEAR Hugh Kelso was honored at an All Sports Banquet by members of the Booster Club. With the CHS custodian is Art McAnarney, left, and Johnny McBroom, right.

FIGHTING HEART HONORS went to CHS football player Eddie Baker. With the senior center is Football Coach Jim Greenwood.

Spiritual Emphasis Week Begins For Baptist Church

"Spiritual Emphasis Week" at the First Baptist Church will be held Sunday through April 30 with Dr. J. R. Allen as evangelist.

Revival services begin at 11 a.m. Sunday morning. Evening services Sunday will be at 7 p.m. and regular services during the week will be at 7:30 p.m. each evening.

DR. JIMMY ALLEN

An early morning service will be held at the Baptist Student Union Tuesday through Friday at 6:45 a.m. with coffee and donuts as a special feature.

Friday night, April 28, will be "pack the pew night" for the Intermediate and Young People. The two groups will go to the Baptist Assembly grounds for a Youth Retreat at the close of the revival service.

Special activities Saturday night, April 29, will include a hamburger fry in Fellowship Hall for juniors of the church. The supper will begin at 6:30 p.m. and the group will be responsible for packing the pews for the service that evening.

The evangelist, Dr. Jimmy Allen, is secretary for the Christian Life Commission of the Baptist General Convention of Texas. He is a native of Hope, Ark., and is a graduate of the Dallas Public Schools. He earned the bachelor of arts degree from Howard Payne College in Brownwood, the bachelor of divinity and doctor of theology degrees from Southwestern Baptist Theological Seminary in Fort Worth.

Dr. Allen has served as pastor of several Baptist churches in Texas and is the former secretary for the Royal Ambassadors of the Baptist General Convention of Texas; a member of the board of trustees of Howard Payne College in Brownwood; a member of the Texas Baptist Christian Education Commission; president of Lavon Baptist Encampment; former associate editor of Ambassador Life magazine; member of the Texas Baptist Christian Life Commission; contributing author of "Menace of Gambling" for the Broadman Press; advisor and participant of the White House Conference on civil rights; and was speaker for the Southern Baptist Convention in 1964.

HARRELL SLACK

Dr. Allen is presently executive board member for Americans United for Separation of Church and State; a coordinator for the advisory committee of the Texas State Hospital Chaplains; a United Nations observer for the Southern Baptist Convention; and is executive committee secretary of Texas Alcohol-Narcotic Education.

Special revival music will be led by Harrell Slack, minister of music at the First Baptist Church of Garland. Slack is the son of Mr. and Mrs. Burney Slack of Canyon. He was reared in Canyon and graduated from high school here. He received the bachelor of music degree at Baylor University and received the master of church music degree from Southwestern Baptist Theological Seminary in Fort Worth in 1962. He has served as minister of music and education with Baptist churches in Happy, Shamrock and Olney formerly.

Street . . .

(Continued from Page 1)

sioners agreed, and also included for voting by Canyon residents could be balloting on a new city hall.

"This might be done without raising the tax evaluation," Mayor Lindsey stated.

In other action, High Plains Paving Company of Plainview was awarded the low bid of $29,120 to seal-coat some 80 blocks and to widen three streets this summer.

Those streets to be widened in the near future will be 14th between Fourth and Fifth Avenues; Fifth Avenue between 16th and 17th St.; and 17th St. between Fourth and Fifth Avenue.

The seal-coating will cost $10,669.80 and the three-street widening was estimated at $16,485.50, or about $5,500 per street.

Three other paving contractors were vying for the contract.

Three members of the Federation of Womens Clubs of Canyon met with city dads to request their support for a traffic survey on 23rd St.

The Club said they would meet with Chili Smith of the Texas State Highway Department to request a survey that might indicate a need for a stop light somewhere between Fifth and Eleventh Avenue.

A survey was recently taken but at the time schools were not in session.

The women, Mrs. Elton Cox, Mrs. Edith Priddy and Mrs. T. G. Bond, said they had a petition signed by about 500 residents who supported the survey.

In other business, a letter from Mrs. Margaret Harper was presented requesting a meeting of several Canyon organizations to discuss the removal of trees around the "square" to allow for more parking spaces.

Mrs. Harper has opposed removal of the trees.

Mrs. Harper requested the commission, Downtown Merchants Association, Chamber of Commerce and Randall County Commission meet with a professional planner to discuss removing the trees.

Newly elected Commissioners T. H. Foster and Felix Pierce were given the oath of office by Municipal Judge Burney Slack and H. R. Fulton, Jr. was named Mayor pro-tem.

Dr. J. Manly Bryan, a former commissioner, was re-elected Health Officer for the city.

Money for an historical marker for City Hall was approved.

Mrs. T. B. McCarter, member of the Randall County Historical Survey Committee, received approval for $350 last December for the marker. The money was included in this year's budget.

Commissioners agreed to meet each first and third Monday in the Annex at 7 p.m.

Remodel . .

(Continued from Page 1)

ing Canyon Schools are eligible to take the courses necessary to meet graduation regulations, but are not eligible to take part in any school club, athletic activity, the school band or vocal music organizations, or any other extra-curricular activity sponsored by the school. Since married students have assumed upon themselves adult obligations, they are no longer eligible to compete for, or receive honors conferred by the school. Furthermore, married students may take five (5) solid subjects, regardless of grade classification, in order that they may graduate within the shortest time possible."

Changing the policy came as an aftermath of the Judy Rae Anderson case. Mrs. Anderson, married in late December, entered Canyon Junior High School on a mandate from the 7th Court of Appeals.

Mrs. Anderson was denied admittance to Canyon Junior High School because she was married to the James W. Anderson, a student at West Texas State University, the latter part of December. The school board ruled that she would not be eligible to enter school until next fall. The couple lives in an apartment in Canyon.

District Judge Gene Jordan concurred with the board but subsequently was reversed by the 7th Court of Appeals.

The school board Tuesday night also appointed a board of equalization. Appointed were Jim Fletcher, Tom Black, Hosea Foster, Don Olson and Earl Marrs. Fred Begert will serve as an alternate.

Ramaekers .

(Continued from Page 1)

turday. Miss Wall is a sixth grade student at Rex Reeves Elementary School.

In the event that either Miss Wall or Ramaekers are unable to attend, the county runnerup in that division will participate. County runnerup in the senior division was Diana Hill, daughter of Mr. and Mrs. Cecil Hill of Amarillo. Runnerup in the junior bee division was Patricia Grabber, daughter of Mr. and Mrs. John F. Grabber of Umbarger.

Judging . . .

(Continued from Page 1)

judging finals.

The quartet won both district and area honors in judging contests at West Texas State University Saturday.

Other district winners at the WT Judging Contests were Billy Celey, Hank Gerdsen and Lee Read, second in poultry; Mike Hinders, Charles Sykes and Jerry Crain, third in dairy cattle; Mike Breitling, Larry Tilger and Gary Foster, fourth in crops; and Dick Cummins, Mike Tilger and Doug Breitling, fifth in livestock.

Some 800 FFA boys from 80 chapters in the area were competing for judging honors.

WTSU . . .

(Continued from Page 1)

hall addition.

It is estimated that construction contracts for the new structures may be let in the late winter or next spring, according to Virgil Henson, WTSU vice president for financial affairs.

The board also authorized the letting of bids for furniture for the new administration building portion of the administration-classroom complex now under construction.

Tentative location of the two new residence halls is east of Hudspeth and Shirley Halls, Henson said. The activities building is tentatively slated about two blocks east of the East Dining Hall.

Plan . . .

(Continued from Page 1)

asked for permission to construct a welding shop in the area of 2nd Ave. and 15th St.

Both groups discussed the problem in separate sessions and later voted to meet jointly to find a solution to the zoning question.

Tentatively proposed by Springer would be an amendment that would virtually do away with the existing zoning ordinance.

Rather than "spot" zone, the groups agreed to formulate a long-range zoning ordinance.

Canyon . . .

(Continued from Page 1)

advanced to the state UIL meet in May.

Canyon entries will include the one-act play "Case of the Crushed Petunias" which recently won district honors and all-star cast ratings for each of the four students in the cast. Cast members include Connie Clifton, Mary Mitchell, Ray Walker and Alan Demus. Darlene Williams is student director.

Also entered from Canyon High School will be Eddie Hinders in boys extemporaneous speaking; Mike Riggins in boys persuasive speaking; Ray Walker in boys poetry interpretation; Susan Brantley in girls prose reading; Rebecca Wright in ready writing; David Albers in number sense; Alan Demus in science; and Nancy Green in shorthand.

Ken Green will represent CHS in tennis singles.

Dedication

(Continued from Page 1)

civic affairs, Lester helped bring West Texas State University to Canyon in 1910.

A son, R. L. Lester of San Antonio, paid $70 on the marker with the remainder being paid for by the county.

The home is located at 310 Eighth Street and has been the home of the John Davis family since 1936.

The third marker will be dedicated at the site of the town wagon yard which was headquarters for ranchers in the early days. Ranchers slept in bedrolls in their wagons or in a room above the office and cooked over a campfire in the yard. The yard did business from about 1890 to 1921. It was located at what is now 1702 Fifth Avenue. W. C. Kenyon owned the wagon yard from 1897 to 1908.

Jerry LaGrone paid $70 on that marker with the county paying an additional $60.

At the Thursday meeting, A. B. Holt spoke on W. F. Heller, one of the first settlers in Randall County.

Mrs. Clyde Warwick gave a report on the history of Randall County which she is writing.

Mrs. Martin announced the names of a Junior High School Historical Survey contest committee. Members of the committee include Mrs. C. L. Wilson, chairman; and Mrs. Ed Harrell, Mrs. Doug Rittengerry, Mrs. R. A. Bellah and Mrs. Jack Haley.

Members of the committee will make an effort to finalize plans in time for contestants to work on entries during the summer.

Amarillo . . .

(Continued from Page 1)

Roads Association and is past president of the Texas Highway Heavy Branch of Associated General Contractors and past president of the Asphalt Pavement Association.

He is on the board of directors of the Amarillo Chamber of Commerce and on the board of the Amarillo Club. He is a member of the Amarillo Country Club and of the Headliner Club of Austin.

He is a member of the Amarillo Area Foundation and has been in the construction business since 1923.

Gilvin's term as president is for two years.

Other officers elected Sunday include Wales Madden, Amarillo, first vice president for one year; Mrs. Marcella Lanham, Amarillo, second vice president for two years; A. W. Lair, Canyon, third vice president for two years; Jerry LaGrone, Canyon, treasurer for two years; and Mrs. Margaret Harper, Canyon, secretary for one year.

New directors at large named Sunday include Russell Carver of Hereford, Eddie Melin of Amarillo and Joe Gidden of Canyon.

More than 70 directors were elected at a TPHF membership meeting which preceded the board meeting.

Canyon people named to the board include Mrs. Renna Bellah, Dr. Leta Boswell, Dr. James P. Cornette, Ruth Cross, A. W. Lair, David Levens, Mrs. Robert Lindsey, Mrs. R. A. Neblett, Mrs. Emil Olson, Dr. L. F. Sheffy, Don Standley, Bernard Warren and Jerry Williams.

The membership voted to begin the show at 8:55 p.m. Central Daylight Saving Time this year. The time was set so that darkness will have fallen by the time of the storm scene which brings the first act to a climax.

Dr. Thomas Hostadt, conductor of the Amarillo Symphony Orchester, announced that starlight concerts will be held in the amphitheater at 8:30 o'clock the evenings of July 18, July 25 and Aug. 1. These dates fall on Tuesday nights when the theater is not in use for "TEXAS."

Raymond Raillard, executive vice president of TPHF, announced that "TEXAS" took in $129,873.01 last season and spent $127,410.30 for a profit of $2,462.71. He pointed out that there were some capital improvements.

Gilvin told the group that plans are in the mill to make Palo Duro the top park in the state.

Raillard said "TEXAS" recently has had representation at five travel shows including those at Los Angeles, St. Louis, Milwaukee, Chicago and Dallas.

Hereford Trips Eagles 12 To 8

Hereford rallied from an 8-4 deficit in the seventh inning to score eight runs and beat Canyon 12-8 at Babe Ruth Park here Friday in the district opener for both baseball teams.

Fast-baller Tommy Brandt held the Whitefaces in check most of the way, and had a four-run lead going into the last inning when three Eagle errors opened the gates for the Hereford outburst.

Hereford took a 2-0 lead in the top of the second inning, but Canyon came right back to tie it up in the same frame, when Brandt doubled in Dwayne Gerber and Jack Swatzell.

The Eagles moved ahead 3-2 in the third when Don Howard, aboard via a walk, was sacrificed in by Swatzell.

A solo home run blast by Gerber in the fifth stretched the Eagle edge to 4-2. Gerber was red-hot at the plate, getting three hits in four times up to raise his average 87 points to .381.

Canyon put four more runs over the plate in the bottom of the sixth after the Whitefaces had knotted the score 4-4 in the top half of the same inning. Joe Moore scored on a single by Galen Davis. Then Davis and Brandt, who had singled, were scored on a single by Lon Conner. Yogi Rossi knocked in Conner with another single.

Brandt was charged with the loss, his second defeat against two victories.

The loss ended a five-game winning streak by the Eagles which had seen them outscore their opposition by a 57-6 margin. Also ended was a two-game shutout streak. Canyon's record now stands 5-5.

H-020 002 8--12
C-021 014 0-- 8

Eagle batting averages after ten games:

Name	AB	H	BA
Williams	4	2	.500
Rossi	31	15	.484
Conner	23	10	.435
Gerber	21	8	.381
Hicks	11	4	.364
Davis	25	8	.320
Howard	24	7	.292
Moore	24	7	.292
Swatzell	21	6	.286
Sorgee	19	3	.158
Widick	14	2	.143
Brandt	15	2	.133
Sunderman	9	1	.111
Bosley	4	0	.000
Lehnick	7	0	.000

Court . . .

(Continued from Page 1)

that a move is on foot to convert a part of the courthouse lawn area into downtown parking.

Such a project has been discussed by merchant groups but these groups have taken no official action. Mrs. Harper opposed such an undertaking here about six years ago.

In other business, the court approved expenses for Juvenile Probation Officer Woody Pond to attend a Central Texas Regional Conference on Crime and Delinquency. The conference is to be held at Gatesville.

Plains Chevrolet of Amarillo submitted a low bid of $1994.92 and will supply a car for use by the juvenile probation officer. Five other automotive firms submitted bids.

Reproductions Of Pictures

Appearing In

The Canyon News

Are Available

At The News Office

8x10 $2.00

5x7 $1.50

JUST CALL OL5-2141

The

Canyon News

New Faculty Members Appointed For WTSU

Appointment of five new faculty members for the 1967-68 session at West Texas State University has been announced by President James. P. Cornette. They will assume duties in September.

They are Richard Armey, assistant professor of economics; John J. Culley, assistant professor of history; Dr. Charles W. Fisher, professor of sociology; Dr. John E. Godfrey, associate professor of English; and Paul R. Hoopes, assistant professor of government.

RICHARD ARMEY

Armey holds the B.A. degree from Jamestown College and the M.A. from the University of North Dakota. He has completed course requirements for the Ph.D. in economics and political science at the University of Oklahoma. He has taught at the University of Montana and Oklahoma Christian College. He and Mrs. Armey have a daughter, 3.

JOHN J. CULLEY

Culley holds the B.A. and M.A. degrees from the University of New Mexico, and expects to receive the Ph. D. degree from the University of Virginia in August. He has been an instructor at Virginia while working toward his doctorate.

DR. CHARLES W. FISHER

Dr. Fisher holds the A. B. degree from Whitman College and the S. T.B. and Ph. D. degrees from Boston University. Presently a professor at California Western University in San Diego, Dr. Fisher has taught at Whitworth College, Lewis and Clark College, and San Diego State.

Author of a number of articles, Dr. Fisher is a national representative of Alpha Kappa Delta, national sociological honor society. He and Mrs. Fisher have four children.

DR. JOHN E. GODFREY

Dr. Godfrey earned his Ph. D. from Texas Technological College, where he has been an instructor in the English department. He holds the A. B. from Moravian College and the M. A. from Lehigh University. He is presently an assistant professor of English at Arlington State College.

Dr. Godfrey, who is married and has a daughter, 9, has taught in public schools in Pensylvania and New Jersey and at Moravian College.

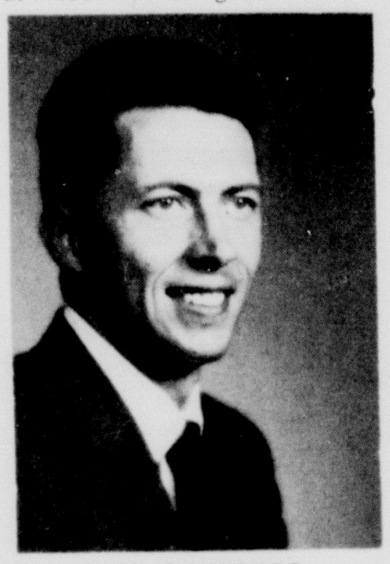

PAUL R. HOOPES

A June candidate for the Ph.D. at the University of Oklahoma, Hoopes holds the B. A. from Brigham Young University, the M. S. from Ohio University, and the M. A. from Oklahoma. He has conducted research in Latin America, and was a delegate to a national conference on Urbanism in Rosario, Argentina in 1966.

Author of a number of magazine articles, Hoopes is married.

Cleta 4-H Has Meeting

Cleta 4-H Club met Saturday evening at the Herbert Kuhlman home for a program on Buffalo Lake National Wildlife Refuge, which was given by Gordon Hansen, refuge manager.

Jerry Crain, president, was in charge of the meeting which included the 4-H pledge led by Mike Hinders, the 4-H motto led by Kathy Gist, and an inspirational thought by Sharon Hinders.

Planned recreation was led by Gary Reynolds and David Hinders at the close of the meeting.

Present were Roger and Kathy Gist, Billy, Randy, and Ricky Dugan, Terry and Gary Reynolds, Cindy and Gary Kuhlman, Jerry Crain, Mike, David and Sharon Hinders, and Rick, Rhonda and Rod Hales.

Adult leaders for the group are Mr. and Mrs. Bill Dugan.

Don't Throw Away Good Furniture!

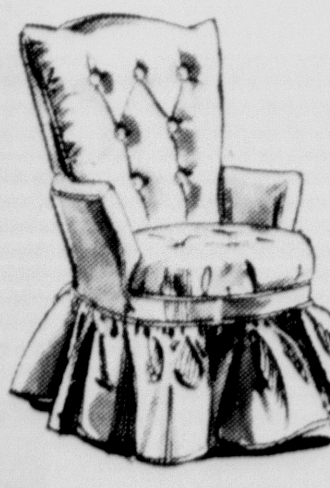

Let Us Restore It For You With New Upholstery

REASONABLE RATE - QUALITY WORKMANSHIP - FREE ESTIMATES

CAMPUS UPHOLSTERY

602 23rd St. OL5-4111

TAYLOR & SONS FOODS
YOUR HOME TOWN BOYS — CASH AND SAVE
LOW LOW EVERYDAY SHELF PRICES PLUS S&H GREEN STAMPS

SPECIALS GOOD THRUSDAY, FRIDAY, AND SATURDAY, APRIL 20, 21, & 22

BLADE CUT USDA CHOICE
ChuckRoast 49¢ LB

USDA CHOICE ARM ROAST LB 69¢

USDA CHOICE 7-BONE ROAST LB 59¢

USDA CHOICE SHORT RIBS OF BEEF LB 29¢

LYDIA GREY TOILET TISSUE 4 ROLLS WITH $5 PURCHASE OR MORE 23¢

BONELESS LEAN STEW MEAT LB 69¢

AFFILIATED BACON 1 LB PKG 65¢

SEAMLESS NYLON HOSE 3 PR PACKAGE 99¢

FROZEN SHURFINE STRAWBERRIES 16 OZ 3/$1

COCA-COLA REG. OR KING PLUS DEP 39¢

RUBBING ALCOHOL PT. 10¢

RANCH STYLE BEANS 24 OZ 4/$1

SUGAR 10 LB BAG 99¢

SHURFRESH WITH $5 PURCHASE OR MORE

CRACKERS 1 LB 15¢

JUST WONDERFUL HAIR SPRAY 16 OZ CAN 59¢

STARKIST CHUNK STYLE TUNA FLAT CAN GREEN LABEL 29¢

GULF CHARCOAL LIGHTER QT CAN 29¢

KRAFT CHEESE SLICES 12 OZ 49¢

HUNTS TOMATO JUICE 46 OZ 29¢

VAN CAMPS PORK & BEANS NO. 2 CAN 6/$1

FAC CORN CHIPS REG. 49¢ PKG 39¢

HYDROX COOKIES 1 LB 49¢

BORDENS ROUND ICE CREAM 1/2 GAL 69¢

MORTONS TV STYLE FROZEN DINNERS 39¢

SHURFINE COFFEE 1 LB 65¢

FLOUR 5 LB 53¢

SHURFRESH OLEO SOFT TYPE 1 LB 33¢

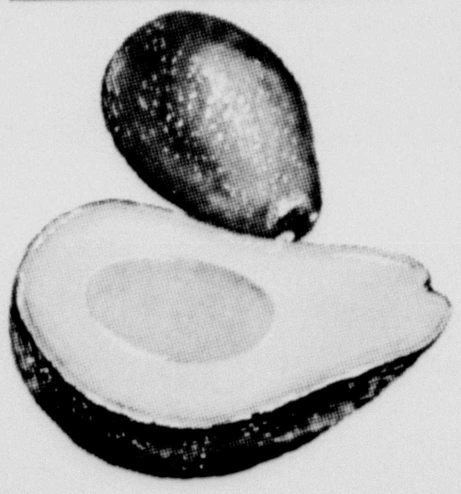

AVOCADOS 9¢ EACH

SOLD SATURDAY ONLY Hot Dogs 10¢ EACH

RADISHES BUNCH 5¢

RED POTATOES 20 LB BAG 69¢

CABBAGE LB 5¢

SHURFRESH MILK FOR GOODNESS SAKE

TAYLOR & SONS FOODS
YOUR HOME TOWN BOYS — CASH AND SAVE
LOW LOW EVERYDAY SHELF PRICES PLUS S&H GREEN STAMPS

MRS. MICHAEL H. KENDRICK

Ceremonies Unite Davis-Kendrick

Miss Micky James Davis became the bride of Lt. Michael H. Kendrick in double ring ceremonies read Sunday afternoon at the First Baptist Church of Canyon.

The bride is the daughter of Mr. and Mrs. J. Roy Davis of Canyon and parents of the bridegroom are Mr. and Mrs. N. C. Kendrick of Phillips.

Marriage vows were read by Rev. Strauss Atkinson, pastor of the First Baptist Church. The bride's cousin, Katie Tidwell of Euless, sang "More", "Whither Thou Goest" and "The Lord's Prayer". Accompanist was Gracie Williams of Canyon.

The church was decorated with an archway flanked by baskets of white gladioli and blue daisies with seven-bract candelabra. White wedding bells accented the archway.

Candlelighters were Kim and Karla Thompson of Canyon. They were attired in blue floor-length dresses and had white wristlet corsages. Flower girl was Denice Washer, a cousin of the bridegroom. Serving as ring bearer was Rex Lee of Hereford.

Wanda Owen served as maid of honor and bridemaids were Ginger Crump, Joyce Loudder and Diana Williams. The bridal attendants wore blue satin empire styled dresses featuring bell shaped sleeves overlaid with chiffon. Blue satin bow headdresses held the shoulder length veils of illusion. Bouquets were nosegays of blue daisies.

Norman C. Kendrick of Houston served as his brother's best man. Groomsmen were Dennis Rodiger of Canyon, Bobby Roland of Borger and Ricky Rickard of Phillips. Ushering for the occasion were Billy Low and Scott Rickard.

Given in marriage by her father, the bride wore a formal length empire style of bridal satin with a chapel train. The gown was accented with scroll lace at the bodice and along the hemline. The fitted bodice was accented with a scoop neckline and the full length sleeves terminated in bridal points above the hand.

A jewel crown tiara held the veil of bridal illusion which was fingertip length. She carried a cascade bouquet of white roses upon a white Bible which was a gift from the Young Woman's Association of her church.

A reception honoring the couple was held in Fellowship Hall of the church with Misses Renee Owen and Wanda Graham presiding at the bride's table.

For a wedding trip to points of interest in Colorado, the bride wore a beige suit with bone accessories.

The bride is a graduate of Canyon High School and is presently a sophomore student at West Texas State University. The bridegroom graduated from Phillips High School and West Texas State University where he was commissioned as a lieutenant with the Army upon graduation. He was stationed at Savanna Army Depot in Illinois and in May will be stationed at Quinyon South Vietnam.

A rehearsal dinner honoring the couple was held at the Trail Restaurant with the bridegroom's parents as hosts.

Son's Birth Announced

Mr. and Mrs. Dewey Estes announce the April 6 birth of a son, Michael Ross.

Born at Neblett Memorial Hospital, the infant weighed 6 pounds 12 ounces on arrival.

The couple has one other son, James Dewey. Grandparents are Mr. and Mrs. Jack Estes of Silverton and Mr. and Mrs. Van Barbour of Tulia.

ITEMS OF INTEREST TO WOMEN

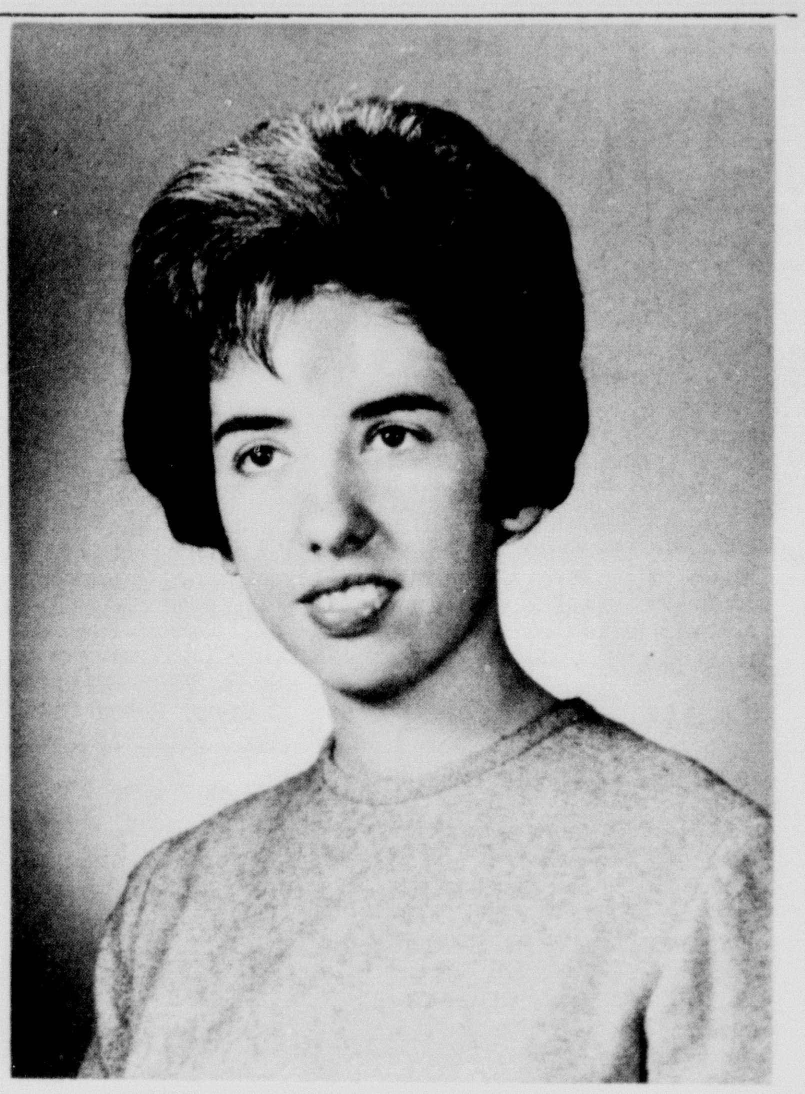

MISS JANET MYRL BRIGGS

Marriage Planned

The engagement and approaching marriage of Miss Janet Myrl Briggs and William Garrett Welch is announced by Mr. and Mrs. F. A. Briggs of Alpine, parents of the bride-elect.

Miss Briggs teaches Spanish and French at Canyon High School. She earned the BA from West Texas State University in Canyon and has studied at the University of the Americas in Mexico City, Mexico and the University of Kentucky.

Her fiance is a teacher of German at West Texas State University. He is currently on leave studying German in Vienna, Austria at the University of Vienna on a Fullbright scholarship. A graduate of Bowie High School, he earned the BA from Midwestern in Wichita Falls, the MA from the University of Oklahoma and has studied at the University of Colorado. He is the son of Mr. and Mrs. W. T. Welch of Bellvue.

Wedding vows are slated for August 5 at the First Presbyterian Church in Alpine.

Shower Fetes Micky Davis

Miss Micky Davis, bride-elect of Michael Kendrick, was honored with a personal shower recently in the H. B. Owen home.

Guests were received by Miss Davis, her mother, Mrs. Roy Davis, Wanda Owen and Diana Williams.

Refreshments were served to approximately 40 guests from a table laid with white lace and centered with a bouquet of blue larkspur. The table was accented with white tapers and crystal appointments.

Co-hostesses for the occasion were Misses Wanda and Renee Owen, Diana Williams, Shirley O'Donald, Ginger Crump, Peggy Weiser, Charolette Clark, Linda Grabbe, Karen Boehning, Wanda Graham, Dorothy Szydloski, Linda Salmon and Lynn Cleavinger.

MISS DONITA RAY ALLRED

Daughters Plan Summer Weddings

Mr. and Mrs. Glenn B. Allred of Wildorado announce the engagements of their daughters, Donita Ray and Peggy Jean.

Both couples are planning early summer weddings at the Palo Duro Baptist Church of Wildorado.

Donita will wed Jimmy W. Newton, son of Mr. and Mrs. J. C. Newton of Canyon, in ceremonies at the church May 28. Donita is a senior biology-Spanish major at West Texas State University and her fiance, a graduate of Canyon High School, is a junior majoring in psychology.

Peggy Jean is engaged to Royce Henry Loveless. He is the son of Mrs. A. W. Loveless of Canyon and A. W. Loveless of Oklahoma City, Oklahoma.

Both Peggy Jean and her fiance are freshmen students at West Texas State University. He is a graduate of Canyon High School and she graduated from Hereford High School. The wedding is slated for June 20.

Jaycee-Ettes Have Social

Canyon Jaycee-Ettes were entertained Monday evening with "white elephant" bingo games at the Jackie Whitley home.

Present for the occasion were Mesdames Weyman Brown, Allen Parson, Jim Scott, Don Fatout, Carl Miller, Guy Hamblen, Meade Michael, Jim Witcraft, Kent Davis, Charles Marshall, Delbert Turk and Mrs. Whitley.

Shower Honors Miss Middleton

The home of Mrs. G. L. Robinson of Happy was the setting for a bridal shower April 15 honoring Miss Jan Middleton, bride-elect of Albert Irlbeck of Tulia.

Mrs. Robinson received guests along with Mrs. Willard Middleton, mother of the bride-elect; Jan Middleton; and Mrs. Paul Irlbeck, mother of the prospective bridegroom.

Coconut-lemon roll and golden punch were served from the dining table, which was set with a crystal punch bowl and silver appointments. A centerpiece of white daisies and yellow gladioli carried out the bride-elect's chosen colors.

The houseparty included Mrs. James Rossi, Mrs. W. H. Alfred, Mrs. Larry Harvey, Mrs. Don Ed Middleton, Mrs. Jerry Acker, Miss Willa Jane Elliott, Miss Bunny Irlbeck, Miss Alice Womack, Miss Sara Sims, and Miss Carol Hardaway.

Approximately 130 guests called during the afternoon. Out-of-town guests came from Tulia, Canyon, Hereford, Vega, Nazareth, Dimmitt, Stinnett, Lubbock, and Durango, Colorado.

Fellowship Day Planned

Annual fellowship day for the Churchwomen United of Canyon will be held May 5 in the First Methodist Church of Canyon.

Topic for the morning program will be "How Can All Share."

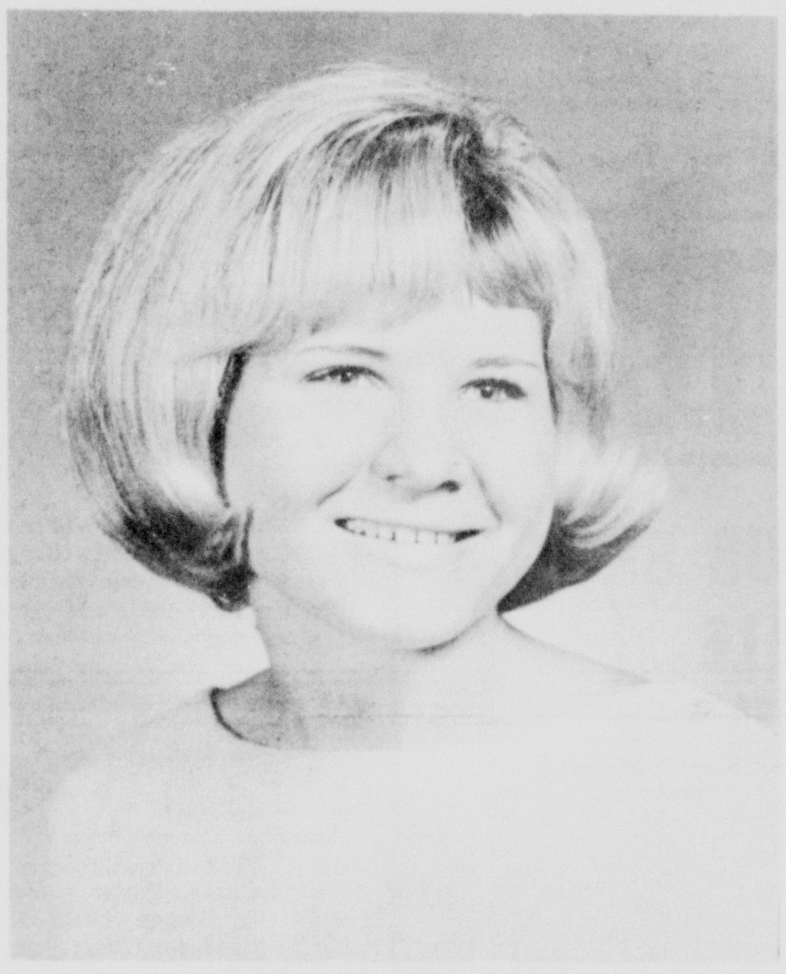

MISS PEGGY JEAN ALLRED

DZs Sponsor Bridge Night

Ladies' "bridge night" will will be held tonight, Thursday, at the First National Room.

Sponsored by Delta Zeta alumnae members, the games are open to all women. Activities begin at 7:30 p.m.

Tickets are available from Mrs. Larry Cook, chairman, OL5-3959.

Marriage Planned

The engagement and approaching marriage of Miss Mary Evelyn Nitengale to John Patrick Callahan is announced by Mr. and Mrs. M. H. Nitengale of Canyon, parents of the bride-elect.

The prospective bridegroom is the son of Mr. and Mrs. Fred P. Callahan of Richland, Missouri.

Marriage vows will be exchanged at the First Methodist Church in Canyon June 10.

A graduate of Canyon High School, Miss Nitengale attended West Texas State University and is presently a senior nursing student at Methodist Hospital School of Nursing in Lubbock.

Her fiance is a graduate of Richland High School and has served four years with the United States Air Force. He is employed as assistant manager of TG&Y Stores in Lubbock.

Golden Wedding Anniversary Observed By R. H. Hodges

Mr. and Mrs. R. A. Hodges were honored with an open house Sunday at the Baptist Student Center in observance of their 50th wedding anniversary.

Guests were greeted by the Hodges and their daughter and son, Mr. and Mrs. Wayne Thomas of Hereford and Mr. and Mrs. James Hodges of Tulia. The daughter and son were cohosts for the occasion.

The Hodges were married April 18, 1917 at Silverton. They lived near Tulia until moving to Canyon 33 years ago. The Hodges have a son, a daughter, seven grandchildren and one great grandchild.

Entertaining rooms were decorated with the traditional arrangements of gold and white. The serving table was laid with floor length folds of metallic gold cloth which was caught at the corners with golf ribbon bows. Centering the table was a tiered arrangement of yellow roses and gold mums in a crystal epergne, flanked by a temple candelabra of gold with crystal prisms featuring white tapers embossed with gold.

Coffee was served from a fifteenth century coffee service of gold which rested on a large mirrored tray and was attached to a miniature gold and white stage coach with gold ribbons. Punch was ladled from a gold punch bowl. The gold appointments were based among gold lemon leaves.

The embossed napkins were lettered Tommie Trees Hodges and Robert Autry Hodges with the wedding date, April 18, 1917.

The anniversary cake was a five tiered 300 pound confection featuring yellow roses, rosebuds and sweet peas as the frosting decorations. The cake was topped with wedding bells and a miniature bridal couple.

Alternating at the coffee service were Miss Mona K. Hildreth of Amarillo, Mrs. Winnie Wimberley of San Angelo and Mrs. Ed Reynolds of Canyon. Serving punch were Mrs. T. S. Stevenson, Sr., Mrs. L. S. Johnston and Mrs. T. S. Stevenson, Jr. all of Canyon. Cake was served by Mrs. Lee Harlan, Mrs. Lonnie Byars and Mrs. W. R. Crow.

The guest book was presided at by Mrs. Carl Wimberly of Amarillo, a sister of Mr. Hodges. The book was rested on a white linen cloth which was edged with tatting made by the honoree 50 years ago. Accenting the table was a victorian arrangement of yellow roses, baby's breath, and greenery.

Approximately 400 were registered for the occasion. Out of town guests were registered from Wisconsin, California, Abilene, San Angelo, Dallas, Irving, Hereford, Silverton, Tulia, Happy, Wayside, Cedar Hill and Midlothian, Texas.

Gardeners Plan Flower Display

"Conditioning for Flower Show Entries" was the subject of a program by Mrs. M. S. Downing at Thursday's meeting of the Canyon Garden Club.

Mrs. Downing pointed out the various types of construction of plant stems and told of several chemicals which may be used to lengthen life of cut flowers. She also explained the preparation for foliage which is used in floral arranging.

The annual flower show for the Garden Club has been set for May 7 between 2:30 and 5:30 p.m. in the all-purpose room of Rex Reeves Elementary School. Mrs. Downing is general chairman for the show which is open to entries by any interested amateur grower or amateur arranger in the area.

Numerous awards will be made at the flower show in both the horticulture and artistic divisions according to Mrs. Downing. Judges will come from out-of-town.

The Garden Club meeting Thursday was devoted to discussion of the upcoming flower show and a brief business meeting was conducted with Mrs. E. T. Cummings, president, in charge. Members answered roll call with poems.

The meeting was held in the Clyde Warwick home with Mrs. Rae Walters as co-hostess.

Home And Gardens

Wanted: Favorite recipes of local homemakers!

All local homemakers are invited to contribute favorite family recipes for a special "home and gardens" section to be published by The Canyon News during May.

Recipes for salads, summer drinks, casseroles, desserts, breads and outdoor barbecuing are planned for the annual section.

Contributors should check their recipes for exact amounts, clear directions and baking times and temperatures. All recipes should have the name of the contributor attached and be mailed to The Canyon News or brought by the news office by noon Friday, April 28.

COOK OF THE WEEK
Shares Favorite Recipes

BY LORENA MILLER

Favorite recipes for Oatmeal Cake and Divinity Salad are shared with our readers this week by Mrs. Duane Howard.

Mrs. Howard is the former Betty Ross Craig. She was raised in Canyon and is the daughter of Mr. and Mrs. Ross Craig of Canyon. She has two brothers, Albert of Canyon and Jimmy of Abilene.

A graduate of Canyon High School, Mrs. Howard received the BA degree in elementary education from West Texas State University and taught five years at the second grade level in Canyon Public Schools.

She is presently the secretary for the Church of Christ of Canyon and is a representative for Osgood Monument Company.

On July 13, 1953, Mrs. Howard and her husband were married.

He is a graduate of Canyon High School and earned the BBA degree in business from West Texas State University. He presently is a graduate assistant in the business department at West Texas State.

The couple also operates a farm about ten miles south of Canyon. They live at 2408 Tenth Avenue in Canyon.

The Howards have one son, Craig, 8, who is a second grade student at Rex Reeves Elementary School. He is active in the Cub Scouts and is a member of the Little League.

Mrs. Howard is a member of the University Study Club and her husband is in the Canyon Rotary Club.

Listed among her favorite hobbies, Mrs. Howard said that she likes "refinishing furniture, doing summer yardwork and playing golf".

Her favorite recipes include:

OATMEAL CAKE
1 cup oatmeal
1 1/2 cups boiling water
1/2 cup oleo
1 cup brown sugar
1 cup white sugar
2 eggs
1 1/3 cup flour
1/2 tsp. cinnamon
1 tsp. salt
1 tsp. soda
1/2 tsp. salt
1 tsp. vanilla

Place oatmeal in boiling water and cook for three minutes. Cover and allow to cool.

Cream oleo and sugars. Add eggs and fold in oatmeal mixture. Add sifted flour and spices to oatmeal mixture. Bake in a greased 13x9x2 pan at 350 degrees for 35 minutes.

Frost with prepared caramel icing mix with nuts added while cake is still hot.

DIVINITY SALAD
3 egg yolks
3 Tbsp. vinegar
3 Tbsp. sugar
1 small package marshmallows
1/2 cup chopped nuts
1 small can crushed pineapple, drained
1 cup whipped cream

Cook eggs, vinegar and sugar until thick. Add marshmallows and cook until marshmallows are melted. Add a handful of reserved marshmallows, but do not cook anymore.

Add whipped cream, pineapple and nuts.

Chill in refrigerator until ready to serve.

Visiting in the home of Mr. and Mrs. O. B. Vaughn this week is their daughter, Mrs. Joseph R. Burger of Washington, D. C.

MISS MARY EVELYN NITENGALE

HOMEMAKER OF THE WEEK, Mrs. Duane Howard, and son Craig, share recipes for Oatmeal Cake and Divinity Salad with our readers this week.

New Faculty Members Appointed For WTSU

Appointment of five new faculty members for the 1967-68 session at West Texas State University has been announced by President James. P. Cornette. They will assume duties in September.

They are Richard Armey, assistant professor of economics; John J. Culley, assistant professor of history; Dr. Charles W. Fisher, professor of sociology; Dr. John E. Godfrey, associate professor of English; and Paul R. Hoopes, assistant professor of government.

RICHARD ARMEY

Armey holds the B.A. degree from Jamestown College and the M.A. from the University of North Dakota. He has completed course requirements for the Ph.D. in economics and political science at the University of Oklahoma. He has taught at the University of Montana and Oklahoma Christian College. He and Mrs. Armey have a daughter, 3.

JOHN J. CULLEY

Culley holds the B.A. and M.A. degrees from the University of New Mexico, and expects to receive the Ph. D. degree from the University of Virginia in August. He has been an instructor at Virginia while working toward his doctorate.

DR. CHARLES W. FISHER

Dr. Fisher holds the A. B. degree from Whitman College and the S. T.B. and Ph. D. degrees from Boston University. Presently a professor at California Western University in San Diego, Dr. Fisher has taught at Whitworth College, Lewis and Clark College, and San Diego State.

Author of a number of articles, Dr. Fisher is a national representative of Alpha Kappa Delta, national sociological honor society. He and Mrs. Fisher have four children.

DR. JOHN E. GODFREY

Dr. Godfrey earned his Ph.D. from Texas Technological College, where he has been an instructor in the English department. He holds the A. B. from Moravian College and the M. A. from Lehigh University. He is presently an assistant professor of English at Arlington State College.

Dr. Godfrey, who is married and has a daughter, 9, has taught in public schools in Pensylvania and New Jersey and at Moravian College.

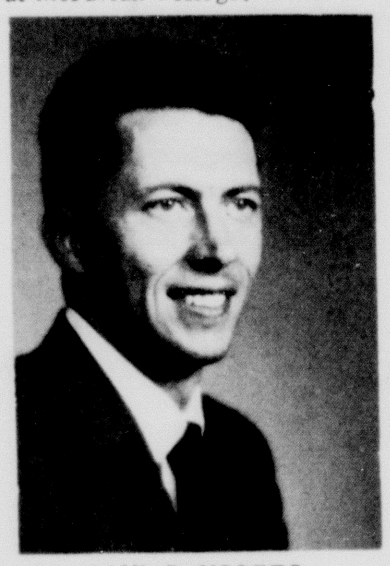

PAUL R. HOOPES

A June candidate for the Ph.D. at the University of Oklahoma, Hoopes holds the B. A. from Brigham Young University, the M. S. from Ohio University, and the M. A. from Oklahoma. He has conducted research in Latin America, and was a delegate to a national conference on Urbanism in Rosario, Argentina in 1966.

Author of a number of magazine articles, Hoopes is married.

Cleta 4-H Has Meeting

Cleta 4-H Club met Saturday evening at the Herbert Kuhlman home for a program on Buffalo Lake National Wildlife Refuge, which was given by Gordon Hansen, refuge manager.

Jerry Crain, president, was in charge of the meeting which included the 4-H pledge led by Mike Hinders, the 4-H motto led by Kathy Gist, and an inspirational thought by Sharon Hinders.

Planned recreation was led by Gary Reynolds and David Hinders at the close of the meeting.

Present were Roger and Kathy Gist, Billy, Randy, and Ricky Dugan, Terry and Gary Reynolds, Cindy and Gary Kuhlman, Jerry Crain, Mike, David and Sharon Hinders, and Rick, Rhonda and Rod Hales.

Adult leaders for the group are Mr. and Mrs. Bill Dugan.

Don't Throw Away Good Furniture!

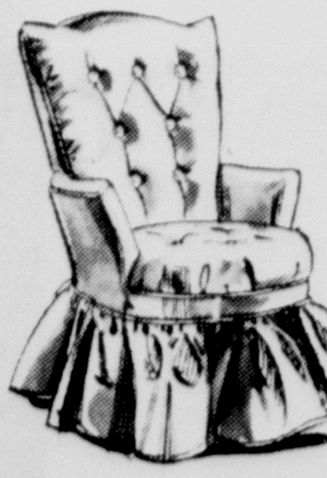

Let Us Restore It For You With New Upholstery

REASONABLE RATE - QUALITY WORKMANSHIP - FREE ESTIMATES

CAMPUS UPHOLSTERY

602 23rd St. OL5-4111

TAYLOR & SONS FOODS
YOUR HOME TOWN BOYS
CASH AND SAVE
LOW LOW EVERYDAY SHELF PRICES PLUS S&H GREEN STAMPS

SPECIALS GOOD THURSDAY, FRIDAY, AND SATURDAY, APRIL 20, 21, & 22

BLADE CUT USDA CHOICE
ChuckRoast 49¢ LB

USDA CHOICE ARM ROAST LB 69¢

USDA CHOICE 7-BONE ROAST LB 59¢

USDA CHOICE SHORT RIBS OF BEEF LB 29¢

LYDIA GREY TOILET TISSUE 4 ROLLS WITH $5 PURCHASE OR MORE 23¢

BONELESS LEAN STEW MEAT LB 69¢

AFFILIATED BACON 1 LB PKG 65¢

SEAMLESS NYLON HOSE 3 PR PACKAGE 99¢

FROZEN SHURFINE STRAWBERRIES 16 OZ 3/$1

COCA-COLA REG. OR KING PLUS DEP 39¢

RUBBING ALCOHOL PT. 10¢

RANCH STYLE BEANS 24 OZ 4/$1

SUGAR 10 LB BAG 99¢

SHURFRESH CRACKERS WITH $5 PURCHASE OR MORE 1 LB 15¢

JUST WONDERFUL HAIR SPRAY 16 OZ CAN 59¢

STARKIST CHUNK STYLE TUNA FLAT CAN GREEN LABEL 29¢

GULF CHARCOAL LIGHTER QT CAN 29¢

KRAFT CHEESE SLICES 12 OZ 49¢

HUNTS TOMATO JUICE 46 OZ 29¢

VAN CAMPS PORK & BEANS NO. 2 CAN 6/$1

BORDENS ROUND ICE CREAM 1/2 GAL 69¢

FAC CORN CHIPS REG. 49¢ PKG 39¢

HYDROX COOKIES 1 LB 49¢

MORTONS TV STYLE FROZEN DINNERS 39¢

SHURFINE COFFEE 1 LB 65¢

FLOUR 5 LB 53¢

SHURFRESH OLEO SOFT TYPE 1 LB 33¢

AVOCADOS 9¢ EACH

SOLD SATURDAY ONLY Hot Dogs 10¢ EACH

RADISHES BUNCH 5¢

CABBAGE LB 5¢

SHURFRESH MILK • FOR GOODNESS SAKE

RED POTATOES 20 LB BAG 69¢

TAYLOR & SONS FOODS
YOUR HOME TOWN BOYS
CASH AND SAVE
LOW LOW EVERYDAY SHELF PRICES PLUS S&H GREEN STAMPS

MRS. MICHAEL H. KENDRICK

Ceremonies Unite Davis-Kendrick

Miss Micky James Davis became the bride of Lt. Michael H. Kendrick in double ring ceremonies read Sunday afternoon at the First Baptist Church of Canyon.

The bride is the daughter of Mr. and Mrs. J. Roy Davis of Canyon and parents of the bridegroom are Mr. and Mrs. N. C. Kendrick of Phillips.

Marriage vows were read by Rev. Strauss Atkinson, pastor of the First Baptist Church. The bride's cousin, Katie Tidwell of Euless, sang "More", "Whither Thou Goest" and "The Lord's Prayer". Accompanist was Gracie Williams of Canyon.

The church was decorated with an archway flanked by baskets of white gladioli and blue daisies with seven-bract candelabra. White wedding bells accented the archway.

Candlelighters were Kim and Karla Thompson of Canyon. They were attired in blue floor-length dresses and had white wristlet corsages. Flower girl was Denice Washer, a cousin of the bridegroom. Serving as ring bearer was Rex Lee of Hereford.

Wanda Owen served as maid of honor and bridemaids were Ginger Crump, Joyce Loudder and Diana Williams. The bridal attendants wore blue satin empire styled dresses featuring bell shaped sleeves overlaid with chiffon. Blue satin bow headdresses held the shoulder length veils of illusion. Bouquets were nosegays of blue daisies.

Norman C. Kendrick of Houston served as his brother's best man. Groomsmen were Dennis Rodiger of Canyon, Bobby Roland of Borger and Ricky Rickard of Phillips. Ushering for the occasion were Billy Low and Scott Rickard.

Given in marriage by her father, the bride wore a formal length empire style of bridal satin with a chapel train. The gown was accented with scroll lace at the bodice and along the hemline. The fitted bodice was accented with a scoop neckline and the full length sleeves terminated in bridal points above the hand.

A jewel crown tiara held the veil of bridal illusion which was fingertip length. She carried a cascade bouquet of white roses upon a white Bible which was a gift from the Young Woman's Association of her church.

A reception honoring the couple was held in Fellowship Hall of the church with Misses Renee Owen and Wanda Graham presiding at the bride's table.

For a wedding trip to points of interest in Colorado, the bride wore a beige suit with bone accessories.

The bride is a graduate of Canyon High School and is presently a sophomore student at West Texas State University. The bridegroom graduated from Phillips High School and West Texas State University where he was commissioned as a lieutenant with the Army upon graduation. He was stationed at Savanna Army Depot in Illinois and in May will be stationed at Quinyon South Vietnam.

A rehearsal dinner honoring the couple was held at the Trail Restaurant with the bridegroom's parents as hosts.

ITEMS OF INTEREST TO WOMEN

Son's Birth Announced

Mr. and Mrs. Dewey Estes announce the April 6 birth of a son, Michael Ross.

Born at Neblett Memorial Hospital, the infant weighed 6 pounds 12 ounces on arrival.

The couple has one other son, James Dewey. Grandparents are Mr. and Mrs. Jack Estes of Silverton and Mr. and Mrs. Van Barbour of Tulia.

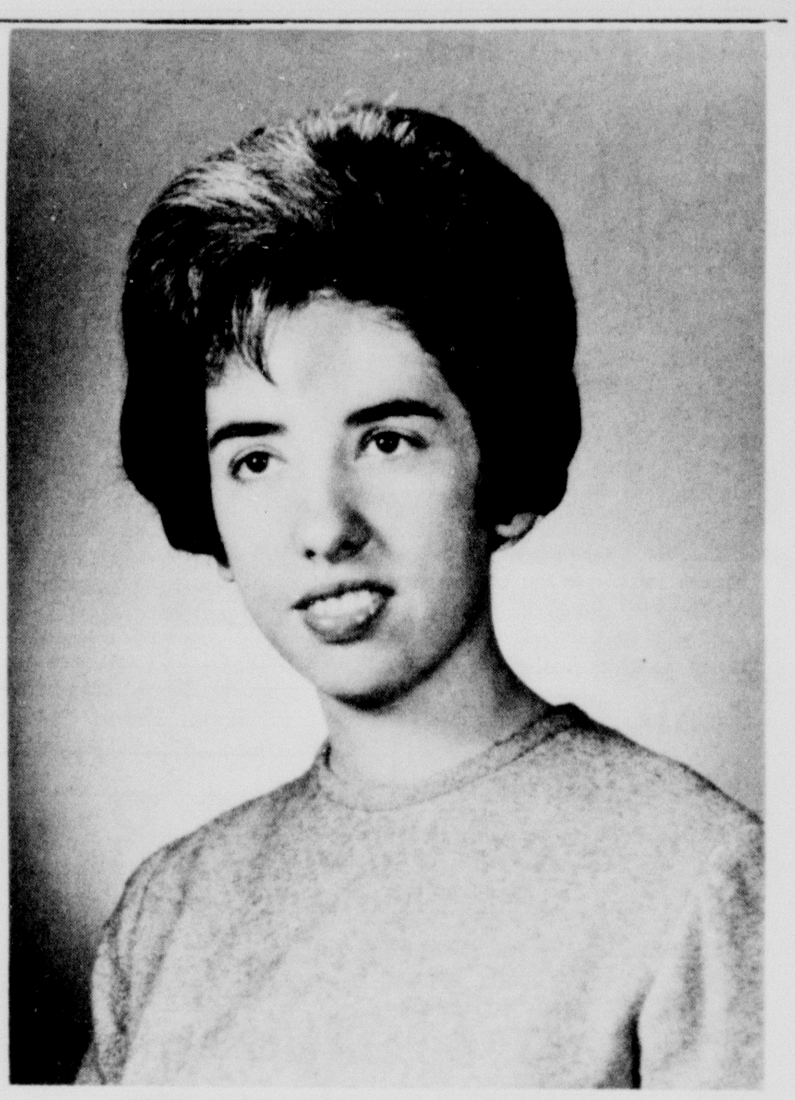

MISS JANET MYRL BRIGGS

Marriage Planned

The engagement and approaching marriage of Miss Janet Myrl Briggs and William Garrett Welch is announliam Garrett Welch is announced by Mr. and Mrs. F. A. Briggs of Alpine, parents of the bride-elect.

Miss Briggs teaches Spanish and French at Canyon High School. She earned the BA from West Texas State University in Canyon and has studied at the University of the Americas in Mexico City, Mexico and the University of Kentucky.

Her fiance is a teacher of German at West Texas State University. He is currently on leave studying German in Vienna, Austria at the University of Vienna on a Fullbright scholarship. A graduate of Bowie High School, he earned the BA from Midwestern in Wichita Falls, the MA from the University of Oklahoma and has studied at the University of Colorado. He is the son of Mr. and Mrs. W. T. Welch of Bellvue.

Wedding vows are slated for August 5 at the First Presbyterian Church in Alpine.

Daughters Plan Summer Weddings

Mr. and Mrs. Glenn B. Allred of Wildorado announce the engagements of their daughters, Donita Ray and Peggy Jean.

Both couples are planning early summer weddings at the Palo Duro Baptist Church of Wildorado.

Donita will wed Jimmy W. Newton, son of Mr. and Mrs. J. C. Newton of Canyon, in ceremonies at the church May 28. Donita is a senior biology-Spanish major at West Texas State University and her fiance, a graduate of Canyon High School, is a junior majoring in psychology.

Peggy Jean is engaged to Royce Henry Loveless. He is the son of Mrs. A. W. Loveless of Canyon and A. W. Loveless of Oklahoma City, Oklahoma.

Both Peggy Jean and her fiance are freshmen students at West Texas State University. He is a graduate of Canyon High School and she graduated from Hereford High School. The wedding is slated for June 20.

MISS DONITA RAY ALLRED

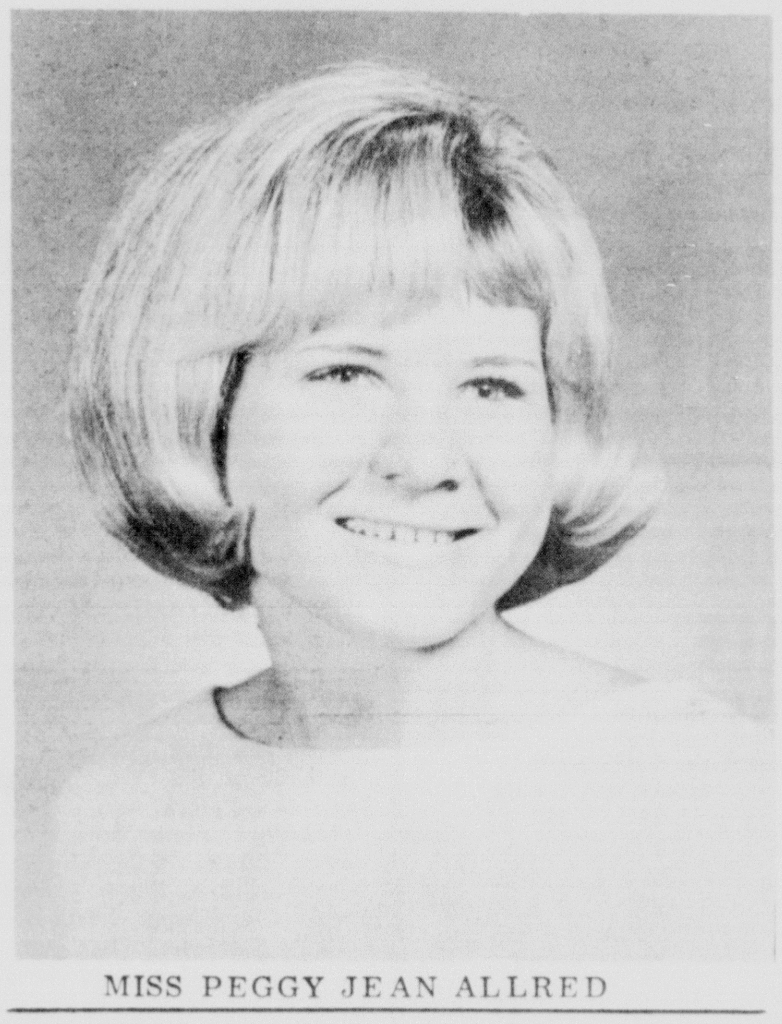

MISS PEGGY JEAN ALLRED

Shower Fetes Micky Davis

Miss Micky Davis, bride-elect of Michael Kendrick, was honored with a personal shower recently in the H. B. Owen home.

Guests were received by Miss Davis, her mother, Mrs. Roy Davis, Wanda Owen and Diana Williams.

Refreshments were served to approximately 40 guests from a table laid with white lace and centered with a bouquet of blue larkspur. The table was accented with white tapers and crystal appointments.

Co-hostesses for the occasion were Misses Wanda and Renee Owen, Diana Williams, Shirley O'Donald, Ginger Crump, Peggy Weiser, Charolette Clark, Linda Grabbe, Karen Boehning, Wanda Graham, Dorothy Szydloski, Linda Salmon and Lynn Cleavinger.

Marriage Planned

The engagement and approaching marriage of Miss Mary Evelyn Nitengale to John Patrick Callahan is announced by Mr. and Mrs. M. H. Nitengale of Canyon, parents of the bride-elect.

The prospective bridegroom is the son of Mr. and Mrs. Fred P. Callahan of Richland, Missouri.

Marriage vows will be exchanged at the First Methodist Church in Canyon June 10.

A graduate of Canyon High School, Miss Nitengale attended West Texas State University and is presently a senior nursing student at Methodist Hospital School of Nursing in Lubbock.

Her fiance is a graduate of Richland High School and has served four years with the United States Air Force. He is employed as assistant manager of TG&Y Stores in Lubbock.

Jaycee-Ettes Have Social

Canyon Jaycee-Ettes were entertained Monday evening with "white elephant" bingo games at the Jackie Whitley home.

Present for the occasion were Mesdames Weyman Brown, Allen Parson, Jim Scott, Don Fatout, Carl Miller, Guy Hamblen, Meade Michael, Jim Witcraft, Kent Davis, Charles Marshall, Delbert Turk and Mrs. Whitley.

Fellowship Day Planned

Annual fellowship day for the Churchwomen United of Canyon will be held May 5 in the First Methodist Church of Canyon.

Topic for the morning program will be "How Can All Share."

Shower Honors Miss Middleton

The home of Mrs. G. L. Robinson of Happy was the setting for a bridal shower April 15 honoring Miss Jan Middleton, bride-elect of Albert Irlbeck of Tulia.

Mrs. Robinson received guests along with Mrs. Willard Middleton, mother of the bride-elect; Jan Middleton; and Mrs. Paul Irlbeck, mother of the prospective bridegroom.

Coconut-lemon roll and golden punch were served from the dining table, which was set with a crystal punch bowl and silver appointments. A centerpiece of white daisies and yellow gladioli carried out the bride-elect's chosen colors.

The houseparty included Mrs. James Rossi, Mrs. W. H. Alfred, Mrs. Larry Harvey, Mrs. Don Ed Middleton, Mrs. Jerry Acker, Miss Willa Jane Elliott, Miss Bunny Irlbeck, Miss Alice Womack, Miss Sara Sims, and Miss Carol Hardaway.

Approximately 130 guests called during the afternoon. Out-of-town guests came from Tulia, Canyon, Hereford, Vega, Nazareth, Dimmitt, Stinnett, Lubbock, and Durango, Colorado.

DZs Sponsor Bridge Night

Ladies' "bridge night" will will be held tonight, Thursday, at the First National Room.

Sponsored by Delta Zeta alumnae members, the games are open to all women. Activities begin at 7:30 p.m.

Tickets are available from Mrs. Larry Cook, chairman, OL5-3959.

GoldenWedding Anniversary Observed By R. H. Hodges

Mr. and Mrs. R. A. Hodges were honored with an open house Sunday at the Baptist Student Center in observance of their 50th wedding anniversary.

Guests were greeted by the Hodges and their daughter and son, Mr. and Mrs. Wayne Thomas of Hereford and Mr. and Mrs. James Hodges of Tulia. The daughter and son were cohosts for the occasion.

The Hodges were married April 18, 1917 at Silverton. They lived near Tulia until moving to Canyon 33 years ago. The Hodges have a son, a daughter, seven grandchildren and one great grandchild.

Entertaining rooms were decorated with the traditional arrangements of gold and white. The serving table was laid with floor length folds of metalic gold cloth which was caught at the corners with golf ribbon bows. Centering the table was a tiered arrangement of yellow roses and gold mums in a crystal epergne, flanked by a temple candelabra of gold with crystal prisms featuring white tapers embossed with gold.

Coffee was served from a fifteenth century coffee service of gold which rested on a large mirrored tray and was attached to a miniature gold and white stage coach with gold ribbons. Punch was ladled from a gold punch bowl. The gold appointments were based among gold lemon leaves.

The embossed napkins were lettered Tommie Trees Hodges and Robert Autry Hodges with the wedding date, April 18, 1917.

The anniversary cake was a five tiered 300 pound confection featuring yellow roses, rosebuds and sweet peas as the frosting decorations. The cake was topped with wedding bells and a miniature bridal couple.

Alternating at the coffee service were Miss Mona K. Hildreth of Amarillo, Mrs. Winnie Wimberley of San Angelo and Mrs. Ed Reynolds of Canyon. Serving punch were Mrs. T. S. Stevenson, Sr., Mrs. L. S. Johnston and Mrs. T. S. Stevenson, Jr. all of Canyon. Cake was served by Mrs. Lee Harlan, Mrs. Lonnie Byars and Mrs. W. R. Crow.

The guest book was presided at by Mrs. Carl Wimberly of Amarillo, a sister of Mr. Hodges. The book was rested on a white linen cloth which was edged with tatting made by the honoree 50 years ago. Accenting the table was a victorian arrangement of yellow roses, baby's breath, and greenery.

Approximately 400 were registered for the occasion. Out of town guests were registered from Wisconsin, California, Abilene, San Angelo, Dallas, Irving, Hereford, Silverton, Tulia, Happy, Wayside, Cedar Hill and Midlothian, Texas.

MISS MARY EVELYN NITENGALE

Gardeners Plan Flower Display

"Conditioning for Flower Show Entries" was the subject of a program by Mrs. M. S. Downing at Thursday's meeting of the Canyon Garden Club.

Mrs. Downing pointed out the various types of construction of plant stems and told of several chemicals which may be used to lengthen life of cut flowers. She also explained the preparation for foliage which is used in floral arranging.

The annual flower show for the Garden Club has been set for May 7 between 2:30 and 5:30 p.m. in the all-purpose room of Rex Reeves Elementary School. Mrs. Downing is general chairman for the show which is open to entries by any interested amateur grower or amateur arranger in the area.

Numerous awards will be made at the flower show in both the horticulture and artistic divisions according to Mrs. Downing. Judges will come from out-of-town.

The Garden Club meeting Thursday was devoted to discussion of the upcoming flower show and a brief business meeting was conducted with Mrs. E. T. Cummings, president, in charge. Members answered roll call with poems.

The meeting was held in the Clyde Warwick home with Mrs. Rae Walters as co-hostess.

Home And Gardens

Wanted: Favorite recipes of local homemakers!

All local homemakers are invited to contribute favorite family recipes for a special "home and gardens" section to be published by The Canyon News during May.

Recipes for salads, summer drinks, casseroles, desserts, breads and outdoor barbecuing are planned for the annual section.

Contributors should check their recipes for exact amounts, clear directions and baking times and temperatures. All recipes should have the name of the contributor attached and be mailed to The Canyon News or brought by the news office by noon Friday, April 28.

COOK OF THE WEEK

Shares Favorite Recipes

BY LORENA MILLER

Favorite recipes for Oatmeal Cake and Divinity Salad are shared with our readers this week by Mrs. Duane Howard.

Mrs. Howard is the former Betty Ross Craig. She was raised in Canyon and is the daughter of Mr. and Mrs. Ross Craig of Canyon. She has two brothers, Albert of Canyon and Jimmy of Abilene.

A graduate of Canyon High School, Mrs. Howard received the BA degree in elementary education from West Texas State University and taught five years at the second grade level in Canyon Public Schools.

She is presently the secretary for the Church of Christ of Canyon and is a representative for Osgood Monument Company.

On July 13, 1953, Mrs. Howard and her husband were married.

He is a graduate of Canyon High School and earned the BBA degree in business from West Texas State University. He presently is a graduate assistant in the business department at West Texas State.

The couple also operates a farm about ten miles south of Canyon. They live at 2408 Tenth Avenue in Canyon.

The Howards have one son, Craig, 8, who is a second grade student at Rex Reeves Elementary School. He is active in the Cub Scouts and is a member of the Little League.

Mrs. Howard is a member of the University Study Club and her husband is in the Canyon Rotary Club.

Listed among her favorite hobbies, Mrs. Howard said that she likes "refinishing furniture, doing summer yardwork and playing golf".

Her favorite recipes include:

OATMEAL CAKE
1 cup oatmeal
1 1/2 cups boiling water
1/2 cup oleo
1 cup brown sugar
1 cup white sugar
2 eggs
1 1/3 cup flour
1/2 tsp. cinnamon
1 tsp. salt
1 tsp. soda
1/2 tsp. salt
1 tsp. vanilla

Place oatmeal in boiling water and cook for three minutes. Cover and allow to cool.

Cream oleo and sugars. Add eggs and fold in oatmeal mixture. Add sifted flour and spices to oatmeal mixture. Bake in a greased 13x9x2 pan at 350 degrees for 35 minutes.

Frost with prepared caramel icing mix with nuts added while cake is still hot.

DIVINITY SALAD
3 egg yolks
3 Tbsp. vinegar
3 Tbsp. sugar
1 small package marshmallows
1/2 cup chopped nuts
1 small can crushed pineapple, drained
1 cup whipped cream

Cook eggs, vinegar and sugar until thick. Add marshmallows and cook until marshmallows are melted. Add a handful of reserved marshmallows, but do not cook anymore.

Add whipped cream, pineapple and nuts.

Chill in refrigerator until ready to serve.

HOMEMAKER OF THE WEEK, Mrs. Duane Howard, and son Craig, share recipes for Oatmeal Cake and Divinity Salad with our readers this week.

Visiting in the home of Mr. and Mrs. O. B. Vaughn this week is their daughter, Mrs. Joseph R. Burger of Washington, D. C.

Mrs. Prichard Takes WT Post

Mrs. Harold Prichard has been selected as a fulltime secretary for the Student Association offices at West Texas State University according to A. L. "Sonny" Schnell.

Mrs. Prichard's duties will include keeping the Student Senate Offices open daily in the Student Union Building gameroom. She will also take care of the lost and found department and be in charge of clerical work.

A former employe of the business office at the University, Mrs. Prichard received the bachelor of arts degree from Wayland Baptist College in 1951.

PLEDGE CLASS officers for Delta Zeta social sorority at West Texas State University are, left to right, Renee Owen, president; Carla Matson, vice president; Linda Clark, secretary; and Ruth Ann Minyard, treasurer.

Craft Topic For WBC Meet

"American Crafts and Folklore" was the subject of a panel discussion at last Wednesday's meeting of the Woman's Book Club in the First National Room.

Mrs. R. A. Neblett served as panel moderator and the discussion centered on crafts that were typical of the western movement. A display of various crafts was included in the program.

Members of the panel were Mrs. D. M. Foster, Mrs. Velton Sorgee and Mrs. Charles Wilkinson.

A brief business session was conducted with Mrs. E. J. Larson, president, in charge. Next meeting of the club will be April 26.

For COLDS take 666

USC Reviews Book At Meet

"Tell No Man" by Adele Rogers St. John was reviewed by Mrs. Bob Lindsey at last Friday's meeting of the University Study Club of Canyon in the Girl Scout Building.

The program was introduced by Mrs. Gene Morrison at the conclusion of a business session in which Mrs. T. G. Hull, Jr., president, was in charge.

During the business session, it was announced that the club has made a $10 donation to Girlstown. Plans were also discussed for a husband's party to be held Friday at the Canyon City Club with Sutphen's of Amarillo catering the supper.

Mrs. Murphy White reported on activities at the district convention where the club earned a first place in overall reporting in the education department; and seconds in homelife, library service, public education and scholarship.

Present for the meeting were Mesdames J. C. Bellah, Eugene Bond, G. J. Bond, Jr., Manly Bryan, Jack Bullock, JoZach Byrd, J. D. Byrd, William B. Davis, Harold Erwin, Weldon Hager, Richmond Hales, J. R. Hampton, Morris Henderson, Nolon Henson, Duane Howard, T. G. Hull, Sam Jolly, Tom Keeling, Avent Lair, Bob Lindsey, Troy Martin, Michael J. Morris, Gene Morrison, Charles Smallwood, Burwell Southern, T. S. Stevenson, Jr., James M. White, Wire Wright and Mrs. Bill Adams, a guest.

Secretarys Have Meet

The Tierra Blanca chapter of the National Secretary's Association met recently at the First National Room with president, Genelle Bourland, in charge of the meeting.

Program on fabrics was presented by Mrs. D. C. Gamble, home demonstration agent. Mrs. Gamble discussed the selection, sewing and care of the various new fabrics.

Guests for the meeting were Linda Green, Kitty Eudy, Lowuan Sparkman and Karyn Johnson.

Next scheduled meeting is April 27.

Drug Topic For HD Club

"Drug Dangers" was the topic of a program presented by Mrs. Bob Wilkinson at a recent meeting of the Palo Duro Rusk Home Demonstration Club.

A business meeting was held with Mrs. C. D. Todd in charge as members discussed the district meeting and made plans for a centerpiece honoring their nominee for the Woman of the Year luncheon to be held May 9.

Next meeting was set for April 25 at the Henry Miller home at 2 o'clock.

Members present were Mesdames Dick Glasgow, Bill Schuette, W. A. Patton, Roger Dugan, Clem Dugan, C. D. Todd, Charles Wilkinson, Alvin Kuhlman, Bob Wilkinson and Leroy Bauer.

Phebeans Have Meet

The Phebean Sunday School class of the First Baptist Church met last Thursday in the Leslie Neal home with Mrs. Earl Burtz as co-hostess.

Mrs. Lonnie Byars, president was in charge of the business meeting, Mrs. Earl J. Davis reported on the spring revival and Mrs. Elmer Marshall gave the secretary's report. The devotional "Faith for Living" was given by Mrs. John Jennings.

Heaven Gates and the "Gypsus" by J. Winston Pearce was reviewed as the program by Mrs. Earl J. Davis. The meeting was dismissed with prayer.

Present were Mesdames Leonard Winters, John Jennings, P. L. Pitt, J. T. Graham, Earl J. Davis, H. M. Stokes, L. L. Byars, Elmer Marshall, Carl Hartman, Sr., Ed Weeks and the hostesses.

Next meeting will be May 11 at the P. L. Pitt home.

Visiting in the J. Roy Davis home with Laura E. Davis during the week end were Mr. and Mrs. Fred Staggers, Mrs. Norris Tidwell of Euless and Mrs. Norine Michaels of Oklahoma City, Oklahoma.

Officers Installed For MILs

Installation of new officers for the Palo Duro Mother-in-Law Club was the highlight of the club's recent meeting in the J. C. McClendon home with Mrs. Rae Walters as hostess.

Mrs. H. C. Gentry of the Canyon Mother-in-Law Club was in charge of the installation rites. Those installed were Mrs. H. E. Campfield, president; Mrs. J. P. Hammons, Vice president; Mrs. D. M. Foster, secretary; Mrs. Paul Rogers, treasurer; Mrs. W. R. Crawford, reporter; Mrs. J. C. McClendon, chaplain; Mrs. Fred Marshall, parliamentarian; and Mrs. George Barker, historian.

Mrs. Campfield presided during the business session as Mrs. McClendon gave readings of "Springtime" and "Power of the Cross". The president appointed the club's program committee which is composed of Mrs. Leonard Winters, Mrs. Gladys Haines and Mrs. Rae Walters.

It was announced that the National Association of Mother-in-Law Clubs will hold a convention at the Tascosa Country Club in Amarillo on May 5.

Next regular club meeting will be May 12 at 3 p.m. in the Leonard Winters home.

Present were Mesdames George Barker, Jewel Barclay, H. E. Campfield, W. R. Crawford, J. C. Curb, D. M. Foster, Gladys Haines, J. P. Hammons, J. L. Hilgenfeld, Win Matsler, Clark McClendon, Fred Marshall, E. E. Plank, Paul Rogers, Rae Walters, Leonard Winters, Alice Black and guest, Mrs. H. C. Gentry.

BSP Chapter Has Meeting

Xi Kappa Zeta chapter of Beta Sigma Phi sorority was entertained last Tuesday evening with a "white elephant" sale at the First National Room.

A brief business session was conducted by Miss Virginia Rossiter, president, as plans were discussed for the joint bake sale benefiting the Girl Scouts. Members of Xi Kappa Zeta and Chi Upsilon chapters of BSP will sponsor the bake sale May 6. All proceeds will go to the Girl Scout building fund.

Plans were also discussed for the joint Founders' Day banquet and dance to be held April 29. The banquet will begin at 7:30 p.m. in the banquet room of the Downtowner in Amarillo. Awards to be presented at the banquet will include the "girl of the year" for both chapters and a "pledge of the year" for Chi Upsilon. The banquet will be concluded with a dance at the Coronado Club in the Vaughn Building.

Next regular chapter meeting for Xi Kappa Zeta was set for April 25 at the home of Miss Virginia Rossiter. The meeting, which begins at 7:30 p.m., will feature a Hawaiian luau.

Present were Mesdames Robert Brotherton, Robert Daniel, Herbert Kuhlman and Miss Virginia Rossiter. Guests attending were Mrs. Alvin Kuhlman, Mrs. Marion Williams, Mrs. Kirk Kite, and Mrs. Bryce Slack.

Canyon MILs Have Meeting

Canyon Mother-in-Law Club was entertained last Thursday at the J. N. Seay home with Mrs. C. W. Newsom, president, in charge.

The meeting was opened with group singing of "How Great Thou Art", a devotional by Mrs. J. A. Woodfin, and prayer by Mrs. W. I. Wester. Minutes were read by Mrs. H. C. Gentry and Mrs. Lewis Harvey was in charge of recreation.

Present were Mesdames O. B. Vaughn, Lewis Harvey, W. G. Rose, T. T. Fain, W. J. Stewart, Ross McCallister, W. I. Wester, John Wright, C. W. Newsom, H. C. Gentry, J. N. Seay, J. A. Woodfin, J. L. Heim, and C. W. Dunn.

WBC Plans Program

Two foreign exchange students will speak to the Woman's Book Club at their regular meeting Wednesday, April 26.

Addressing the local club will be Omur Yalcinkaya of Turkey and Helen Lutscher of Germany. Both are foreign exchange students at Tascosa High School in Amarillo.

The meeting will begin at 3 o'clock Wednesday in the First National Room of the new bank building.

Preaching Week Ends

"The Providence of God" will be the sermon topic for the final service of the Week of Preaching at the First Christian Church of Canyon this evening, Thursday, at 7:30 o'clock.

Dr. Newton J. Robinson, pastor of the First Christian Church of Amarillo, is serving as guest evangelist.

The public is invited to the service, according to Rev. Charles Meredith, pastor.

Had a party? Or giving one? Tell The Canyon News about it. Telephone OL5-2141, or stop by the News office on the west side of the square.

"TEXAS" Gets Mention In WTCC Article

"TEXAS" is mentioned as a tourist attraction in the first edition of "This Is West Texas", sponsored by the West Texas Chamber of Commerce.

The brief article, under the heading of "Tourist Topics", notes that "TEXAS" has the second largest attendance in the United States.

Also featured in the April-May issue of the publication is a one-half page picture of Palo Duro Canyon State Park and an advertisement mentioning "TEXAS" that was sponsored by the Amarillo Chamber of Commerce.

"TEXAS" will be a featured subject in the June issue of the magazine.

Rx Prescriptions Rx

*Cosmetics & Fragrance
DuBarry, Ciro, Lenel, Myrugia

*Men's Fragrance
Lenel, St. John's, Mr. L

*Kodak-Photo Supplies

*Pangburn Candies

*Complete Drug & Sundries

*Franklin Veternary

CANYON DRUG

1519 4th Avenue Rx OL5-2116

NOTICE

LIONS CLUB BROOM SALE

APRIL 28 & 29

STATE SALES TAX NOT INCLUDED

	STOCK NO.	PRICE
House Broom	310	$1.90
Whisk Broom	300	.85
Lint Brush	590	1.00
Poly Sweep	390	1.50
Toy Broom	300A	.85
Dyna Mop	220	3.00
Universal Refills	221	1.25
Liquid Wax Applicator	200	1.25
Refill Wax Applicator	201	.75
Toy Mop	100	.50
Rayon House Mop	103	1.00
Scrubber Plastic	930	.50
Large Utility Sponge	940	1.00
Pot Holder	740	.25
Oven Mitt	750	1.75
All Purpose Cloths	720	1.00
Dust Cloths	710	.25
Dish Towels	730	1.00
Ironing Board Cover Teflon	775	1.50
Teflon Ironing Board Cover and Pad Set	770	2.25
Damp and Iron Bag	900	1.00
Men's Suit Bag	910	1.25
Women's Garment Bag	920	1.50
Skirt Hanger	950	1.00
Pot Holders	745	.25
Miteez Dust Mop	190	2.25
Lawn Rake	980	2.00
No. 1 Rubber Door Mat	971	2.00
No. 3 Rubber Door Mat	973	5.25
Special Order Rubber Mats Per Square foot	974	1.15
Warehouse Broom	320	2.30
Floor Brush No. 619	510	
18 inch 4.75	24 inch 5.75	
Garage Brush No. 627	530	
14" 3.50	18" 5.00	24" 6.50
24 Ounce Mop Head	120	1.50
Commercial Mop Handle	121	1.75
Warehouse Mop	140	1.50
Commercial Dust Mop	150	
18" 4.50	24" 5.50	36" 8.00
Heads 2.20	3.00	4.35

If You Live In An Outlying Area Not Covered By The Canvass... Fill Out The Coupon And Check Items You Want. The Lions Will See That You Get The Items You Order.

VALUABLE COUPON

NAME
ADDRESS
ITEMS ORDERED
AMOUNT ENCLOSED

Complete & Mail To
Bill Wilson, Justice of the Peace
Randall Co. Courthouse Canyon, Texas

GO GIRL, GO!

... in tapered toe P-F Bayshores!

The greatest sneaker going — with the latest tapered toe! In both mild and go-wild colors! Exclusive P-F Posture Foundation comfort wedge in the heel. Plus new Sanitized uppers and Hygeen cushion insoles. Pick up a pair today!

B.F.Goodrich P-F

WARREN'S
STORE HOURS [illegible] AM TO 5:30 PM

YOU'LL BE IN GREAT SHAPE WITH Jockey UNDERWEAR

Shape's the thing in men's fashions for Spring. New shapes in outerwear—jackets, suits and leisure slacks. You'll enjoy wearing the new "shaped" look more when you wear Jockey—the underwear designed with your shape in mind.

TAPERED BRUTE SHIRT
Torso-tapered to a T for the slimmest, all cotton, heavier fabric. S, M, L, XL ... $1.50

HIP BRIEF
Continental inspired, low cut, rides at the hip. White, light blue, black, red. 28-40 ... $1.25

COX'N SHIRT
Mock turtle neck collar, tailored "no-sag" taped shoulder and neck seams, extra long tail, variety of colors. S, M, L, XL ... $2.00

HI-NECK BO'SUN SHIRT
New fashion collar line, longer sleeves, heavier fabric, all cotton. S, M, L, XL ... $1.50

VENTED SLIM-GUY BRIEF
Action side vents, high cut legs, ventilated mesh front, 100% combed cotton. 28-40 ... $1.50

TAPERED SLIM GUY RACER
Trim action tailored, tapered vented legs, all cotton broadcloth. 28-40 ... $1.50

WARREN'S
STORE HOURS [illegible] AM TO 5:30 PM

"CAMELOT" STARS Jo Ella Cansler of Hereford (Guenevere) and Gare Brundidge of Livermore, Calif. (King Arthur) will be appearing in the musical at West Texas State University today, Friday and Saturday. Other performances are slated Tuesday through Saturday in the Branding Iron Theatre. All seats are reserved and ticket prices are $3 for adults and $2 for public school students.

New Slate Nominated For Capers

Bob and Virginia Costley have been nominated for the joint presidency of the Canyon Cappers Square Dance Club.

The nomination of new officers was made at Monday's guest caller night. Other nominees for office include Gordon and Linda Foster, vice president; Curtis and Shirley Lehnick, secretary-treasurer; Roy and Lou Reynolds, social chairmen; and Ray and Sue Griffin, reporters.

Officers will be elected the first meeting in May.

Approximately 40 were in attendance at the guest night as Irvin Davis, Leroy Pitt and Ray Griffin of Canyon were in charge of the calling. Other guest callers were Lena Gamble of Tulia and Don Titus and Roger Thompson of Amarillo.

Witcraft Farewell Party

A farewell social honoring Mr. and Mrs. Jim Witcraft, who are moving to Austin, was held Thursday night in the First National Room of the new bank building.

The Witcrafts were presented with a farewell gift by Delbert Turk, president of the Canyon Jaycees. Entertainment during the evening consisted of dominoe and card games.

Attending were Mr. and Mrs. Charles Marshall, Mr. and Mrs. Delbert Turk, Mr. and Mrs. Weyman Brown, Mr. and Mrs. Jim Scott, Mr. and Mrs. Wayne Edmondson, Mr. and Mrs. Kent Davis, Mr. and Mrs. Terry Clark, Mr. and Mrs. Guy Hamblen, Mr. and Mrs. Allen Parson, Mr. and Mrs. Don Fatout, Mr. and Mrs. J. W. Sims, Mr. and Mrs. Carl Miller, and the Witcrafts.

Officers Elected For WSCS

Linda Jones has been elected chairman of the newly organized Woman's Society of Christian Service circle for younger women at the First Methodist Church of Happy.

Other officers of the group are Martha Payne, program chairman; Edna Foster, secretary - treasurer; Geraldine Hamblin, spiritual life cultivation; JoAnn Odom, membership cultivation; Linda McDonald and Hope Wilson, missionary education; Pat Sims and Jonalin Jones, Christian social relationa; and Edna Merrell, co-ordinator.

The group's first meeting was April 5 in Fellowship Hall of the church and featured a covered dish luncheon. Lunch was served to sixteen members and guests.

Marionette Show Given By CHS Class

Marionette shows on "Snowwhite" and "Wizard of Oz" were presented several times this week by about 50 Speech I students of Canyon High School.

The presentation was given Monday at Harkins Day School, Bluebird Day School, Lollipop Day School, Amarillo Speech and Hearing Center, and Gene Howe Elementary School, all of Amarillo.

Tuesday, the marionette show was presented as an after-school classroom production at Canyon High School and Wednesday's performance was for students at Rex Reeves Elementary School in Canyon.

Eddie Thomas, speech instructor, was in charge of the presentation.

CCA Elects Six Members

Six new members have been elected to the 18-man board of the Canyon Community Concert Association.

Elected as new board members have been Mrs. Elsie Collins of Happy, Mrs. T. G. Hull, Jr., Mrs. Milton Morris, Dr. Ples Harper, Raymond Raillard and Dr. John Green, all of Canyon.

Bill Adams of Canyon was elected to fill the unexpired term of Mrs. J. B. Wilson, who has moved from the area.

Rainbows Set Sale

Canyon Order of the Rainbow for Girls will have a garage sale Saturday at Canyon Glass and Trim, 604 23rd Street.

The sale will begin at 10 a.m. with assorted items including jewelry, good used clothing, electric appliances and assorted knick-knacks.

Proceeds will be used to help sponsor a trip to Grand Assembly in San Antonio later in the spring.

MODERN WOODMEN
Life Insurance
Savings Plans
Retirement Plans
Educational Plans
Annuities
Mortgage Insurance

Delmer L. Thomas

2011 5th Ave
Canyon
Texas
OL5-4714

MODERN WOODMEN OF AMERICA
Home Office — Rock Island, Illinois

Dr. Burwell Southern
Optometrist
PANHANDLE OPTOMETRIC ASSOCIATION
1315 4th AVE. OL5-2312

Beauty
SPECIALS

Good Monday, Tuesday, Wednesday
Saturday Afternoon

Frosting. . . . only $10
Bleach. . . . . only $15
Retouch. . . . only $12
Tints. . . . . only $6.50

PERMANENTS
Reg. $10.00 Now $7.50 Reg. $15.00 Now $12.50
Reg. $20.00 Now $15

WE TAKE APPOINTMENTS
WEEK DAYS 8 AM THRU 5 PM SATURDAY 8 AM THRU 4 PM

CABANA BEAUTY SALON
2310 4TH AVE. OL 5-2281

TENDER TASTY
BEEF
The ONLY kind you'll find at
Bellah's SUPER MKT.

TONIGHT TREAT YOUR FAMILY

SHURFRESH MILK • FOR GOODNESS SAKE

ROUND STEAK CUT FROM USDA GOOD LB 79¢
ARM ROAST BONELESS LB 79¢
PORK STEAK NICE & LEAN LB 45¢
ALL MEAT BOLOGNA 1 LB PKG. 49¢
FOOD KING BACON 1 LB PKG 49¢

PURE CANE (WITH $5 PURCHASE) LIMIT ONE SACK
SUGAR 5 LB 38¢

CHECK! COMPARE! YOU CAN'T BEAT OUR VALUES ANYWHERE

SHURFINE MILK 4 TALL CANS 59¢
FOOD KING SOLID OLEO LB 12¢
SOFLIN 60 COUNT NAPKINS 10¢

Special LOW Price
MARYLAND CLUB COFFEE LB 68¢

Bring Your Punch Card Each Time You Shop Bellah's

OUR PRICES ARE LOWER... OUR VALUES ARE BIGGER

KRAFT BAR-B-Q SAUCE 18 OZ BOTTLE 29¢
POWDERED SUGAR 1 LB BOX 15¢
NESTEA 2 OZ JAR 69¢
6 BOTTLE CARTON COCA-COLA REG. OR KING PLUS DEPOSIT 39¢

Special LOW Price
SHURFINE PEACHES 2 1/2 SIZE CAN 24¢

GUARANTEED-GOODNESS... VALUE PRICED!

RED HEART DOG FOOD 2¢ OFF LABEL 5 FOR 59¢
HUNTS TOMATO JUICE 32 OZ CAN 25¢
BORDENS GLACIER CLUB ICE CREAM ½ GALLON 59¢
SHURFINE FROZEN LEMONADE 6 OZ CAN 10¢
MORTON FROZEN PEACH OR APPLE FRUIT PIES 20 OZ 28¢
KLEENEX 200-2 PLY 4/$1
SUPREME CHOCOLATE (WITH LARGE TEA GLASS COVERED CHERRIES 10 1/2 OZ 39¢

"REFRESHING AS A SPRING RAIN"
Come see the Wonders of Nature in our Fruit & Vegetable Dept.

CALIFORNIA FANCY Strawberries 3 PINTS $1

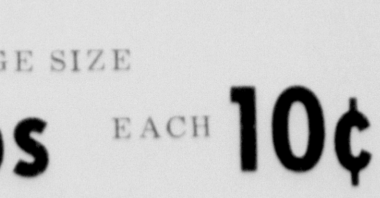

CALIFORNIA LARGE SIZE Avocados EACH 10¢
GARDEN FRESH Green Onions BUNCH 5¢

DOUBLE BUCCANEER STAMPS ON TUESDAY AT BELLAH'S

ACS Chapter Earns Status

National status has been awarded to the West Texas State University chapter of the American Chemical Society following review of a petition for the chapter's charter which was submitted by twelve of the student affiliates on campus.

The West Texas State chapter joins 460 other active chapters on the campuses of universities and colleges throughout the United States. As an organization the chapter will participate in many of the activities of the American Chemical Society.

Officers of the chapter are William Ladd, Amarillo, chairman; James E. Whinnery, Canyon, vice-chairman; and Sudie G. Stannis, Amarillo, secretary-treasurer.

Faculty sponsor is Dr. Marion Guidry, professor of biology and chemistry and project director of Life Sciences for the Killgore Research Center. Professional advisor is C. L. Klingman, project leader in applied research at the Helium Research Plant in Amarillo.

HorseShow Is Slated

Preparations for a Quarter Horse Show to be held here May 7 are being made.

The event, sponsored by the Block and Bridle Club at West Texas State University, will feature both halter and performance classes. Judging begins at 9 a.m. in the Randall County Sheriff Posse Arena east of Canyon.

The show, sanctioned by the National Quarter Horse Association, attracted almost 500 entries at its outing last year.

FREE REMOVAL OF DEAD STOCK
CANYON OL5-2261
AMARILLO COLLECT
DIAMOND 9-2211
AMARILLO RENDERING COMPANY

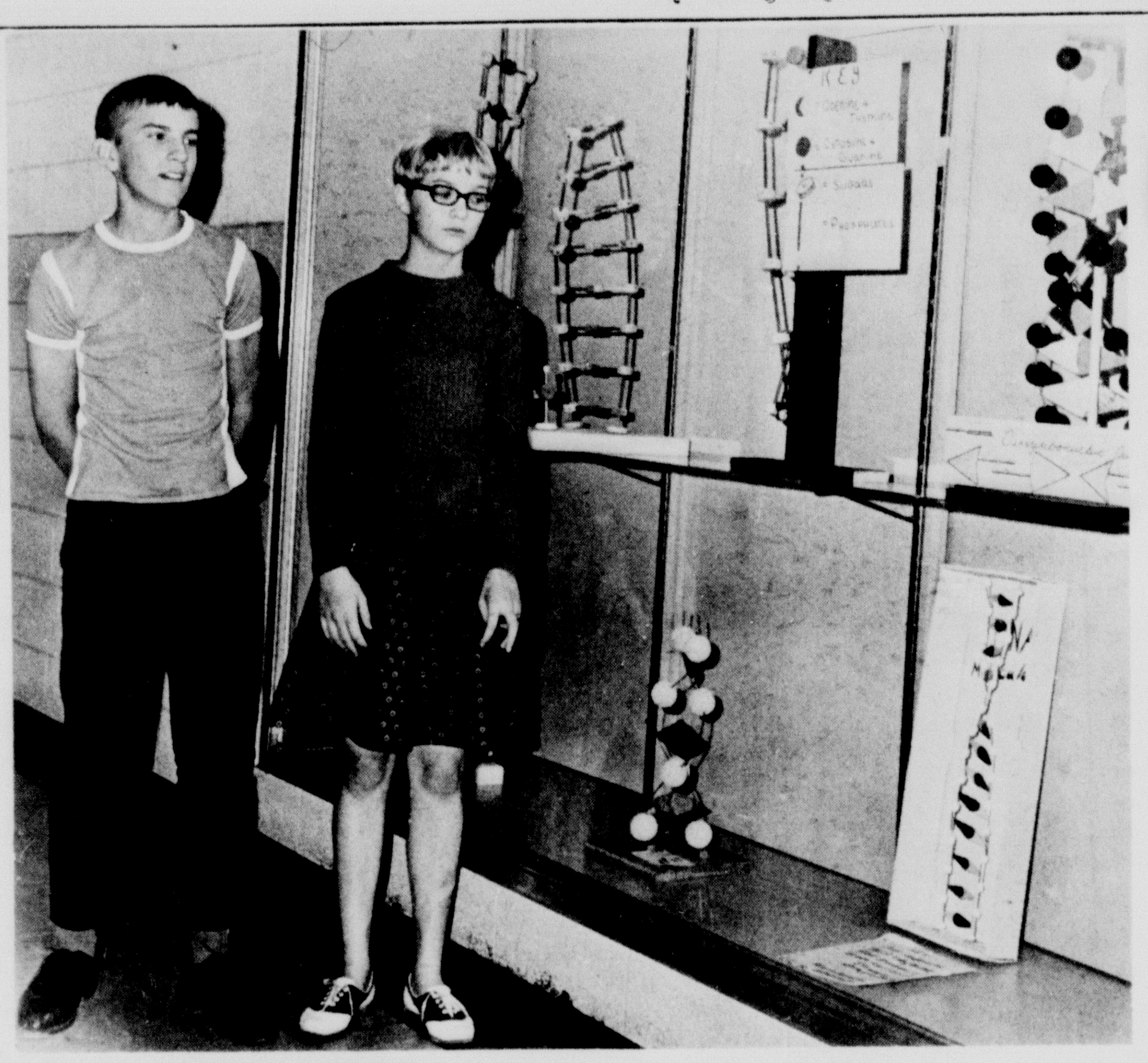

Science Exhibit

THE DNA MOLECULE, a study of the genetic code of molecules in heredity, is displayed by seventh grade science students at Canyon Hunior High School through the use of painted tinkertoys, chain links, wire, styrofoam balls, marshmallows, straws, and bolt-nuts. The exhibit will be on display at the school for several weeks. Shown here with the display are John Hoover and Gail Thompson.

Bowlers Make New Records

A record of highest team socre, highest individual game and highest series for the year was bowled during the men's tournament at Canyon Bowl last weekend.

In the team event, Love Brothers team had a 1053 scratch game to help win the team event with a 3233 series. Bowling on the winning team were Wayne George, 651; Burl Jones, 670; Dennis Love, 557; Paul Webb, 705; and Hal Brown, 650.

Second place in the team events went to Cole and Moore's bowlers with a 3158 series. Bowling on the team were Martin Waldrop, 765, Larry Swafford, 585, Eugene Bonds, 652, Eugene Morris, 608, and Eddie Knowles, 548.

In individual events, Charles McCalla and Jack Ziegler won the handicap and scratch doubles with scores of 1367 handicap and 1261 scratch. Charles McCalla rolled 718 (672 scratch) and Jack Ziegler 649 (589 scratch). In second place were Kip Morgan and Chuck Murphy, 1326.

Singles and all-events titles went to Martin Waldrop with a 668 (636 scratch) for the singles honor and 2143 (2047 scratch) for the all-events honor. He averaged 227 for nine games.

Second place in singles went to Wayne George, 654 handicap, and Hal Brown, 631 scratch.

Second place in all-events went to Chuck Murphy, 2035 handicap, and Hal Brown, 1910 scratch.

Trophies were awarded to all first place winners.

Vandals Drive Across Lawns

Canyon Police are searching for vandals who drove across two lawns in the east section of the city some time late Wednesday night or early Thursday morning.

Chief L. D. Caldwell said L. L. Jones, 500 Taylor Lane, and Mrs. Alfred Bellah, 500 Foster Lane, both reported someone had driven across their lawns, breaking small trees and leaving ruts in the ground.

HALEY PRINTING & OFFICE SUPPLY
North Side of Square Dial OL 5-2201
CANYON, TEXAS
★ PRINTING Letterpress Offset
★ OFFICE SUPPLIES
★ STATIONERY
★ PHOTO ALBUMS
★ HALLMARK CARDS for any occasion
★ PARTY SUPPLIES
★ BRIDGE SUPPLIES
★ CHILDREN'S BOOKS
★ BIBLES
See us for ALL your Printing Needs

NK 310
★ SUPERSTAR HYBRID SORGHUM
Large, heavy heads; exceptional yielder; smut resistant
The head is the only part of the grain sorghum crop you sell. And NK 310 hybrid sorghum produces grain-loaded heads up to 12 inches long. NK 310 has everything you need in a full season cash grain crop ... smut resistance, early germination and vigor, strong standability, record yield potential.
Order NK 310 "SUPERSTAR Hybrid Sorghum from us today!
WILLYS LAMB
STAR ROUTE
WILDORADO, TEXAS
NK NORTHRUP KING SEEDS

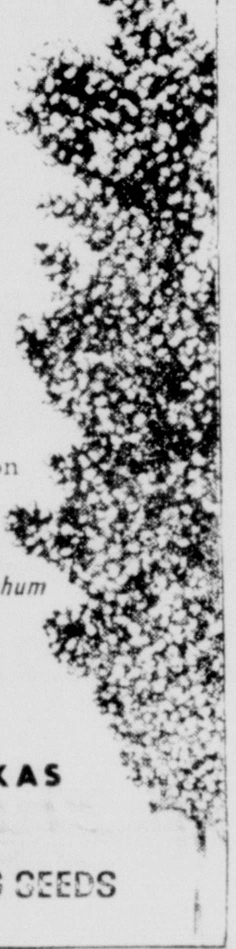

Cub Pack 131 Re-Organized

Re-organization of Cub Scout Pack 131 was conducted last Thursday evening at the First Presbyterian Church with Monty Stokes, assistant scout executive of the Llano Estacado Council of the Boy Scouts of America, in charge.

It was noted at the meeting that there are 258 boys of Cub Scout age in Canyon and only 110 are presently participating. Additional boys may join the group at any time according to Carroll Vaughan and there is a need for additional den mothers to accommodate these boys.

Morris Westberry was elected as cubmaster for the Pack with Calvin Davis as assistant cubmaster. Pack committee chairman is Carroll Vaughan. Also working with the pack committee will be Donald Edds, advancements; Roy McCarter, finance; William J. Townsend, outings; and Calvin Davis, secretary.

Eleven boys attending the organizational meeting were assigned to Cub Dens. In Den One are James Scott Vaughan, Chris Price, James Slack, Alan Rozell and John Westberry. Serving as den mother will be Jeri Rozell with assistance from June Westberry and Shirley Slack.

In Den Two are Kent Anderson, Roy Davis, Tony Edds, Juan Hernandez, Mickey McCarter and Terry Townsend. Den mother is Mary Davis with assistance from Glenna Anderson and Jo Edds.

Piano Recital Set Sunday

Spring piano recital featuring students of Mrs. Frances Bright will be held Sunday in the choir room of the Fine Arts Building at West Texas State University.

The program, which begins at 3 p.m., is open to the public.

Pupils featured in the recital will be Jan Zook, Jay Findley, Keith Laycock, Jo Beth Price, Phillip Davis, Carla Swatzell, Stephanie Dawdy, Leslie Baird, Lauran Fulton, Sharon Lumry, Teddi Crager, Keith Zook, Linda Fpster, Emily Davis, D'Lynn Bellah, Nancy Green, Alan Demus, Evelyn Hadley, and Billy Byrd.

HappyPlans PTA Dinner

A "teacher appreciation dinner" will be held Monday at the Happy High School cafeteria with Dr. J. Iveley Bishop as guest speaker.

Dr. Bishop's topic will be "Our Responsibility to Youth of Today." The program will also include the presentation of a scholarship to an outstanding Happy High School senior.

Sponsored by the Happy Parent-Teacher Association, the event is open to the public at $1.75 per plate. The banquet meal begins at 7:30 p.m. and will be catered by Al's Restaurant.

BOWLER OF WEEK WINNERS

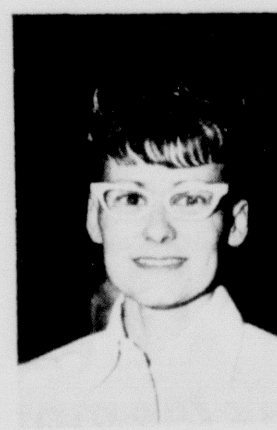

DOLLIE BELL
632

Picture Not Available

WELDON JONES
672

Sign Up
For Summer Leagues Now
Bowling Is Cool Fun
CANYON BOWL
THE FAMILY BOWLING CENTER
CAR WASH GOOD FOOD BILLIARDS

Here's That Cloud Again

We hope you never see this sort of cloud coming--but remember the same atmosphere that spawns tornado's can also bring hail that can wipe out your entire crop in just a few minutes.

Be SAFE.
See
HOSEA FOSTER, AGENT
about your crop-hail insurance before it's too
L
A
T
E

Your crops are your livelihood---don't risk financial losses due to their destruction by hail or other elements. Protect your family's income by insuring your harvest for its full value against such losses. Call us today for information on crop insurance.

HOSEA FOSTER, AGENT
OL5-2121

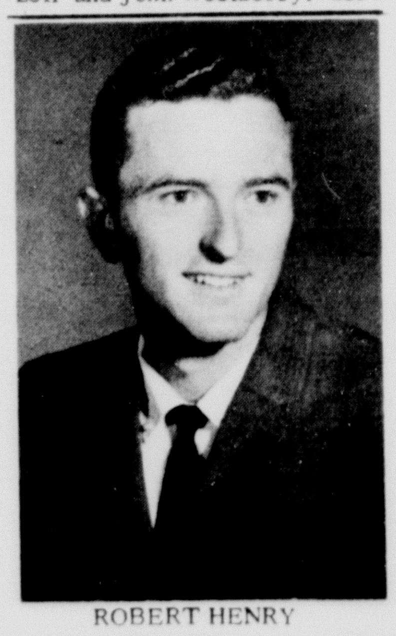

ROBERT HENRY

Henry Elected To SC Position

Robert Henry has been elected as student council representative at Southwestern Baptist Theological Seminary in Fort Worth.

Henry is the son of Mr. and Mrs. Crews Henry of Canyon.

'Weeding' Approved For Books

Authority to "weed out" the library shelves of the Randall City-County Library was given to Mrs. Chester A. Pierle, head librarian, at the monthly board session held recently.

Mrs. Pierle reported to the library board that numerous books should be removed from the library shelves which were "worn out, out of date, beyond rebinding and never used by library patrons."

It was reported that 12,889 volumes are presently shelved at the local library.

Mrs. T. B. McCarter, chairman of the library board, was in charge of the business session which included a report on the activities of the Welcome Wagon committee in urging new residents to patronize the local library facilities.

Board members present were Mesdames Pierle, McCarter, Morris, Duane Guy, S. B. Loudder, Lenoard Miller, Murphy White, Weldon Hager, and Johnny Raymond.

Now! CAMARO PACESETTER SALE!

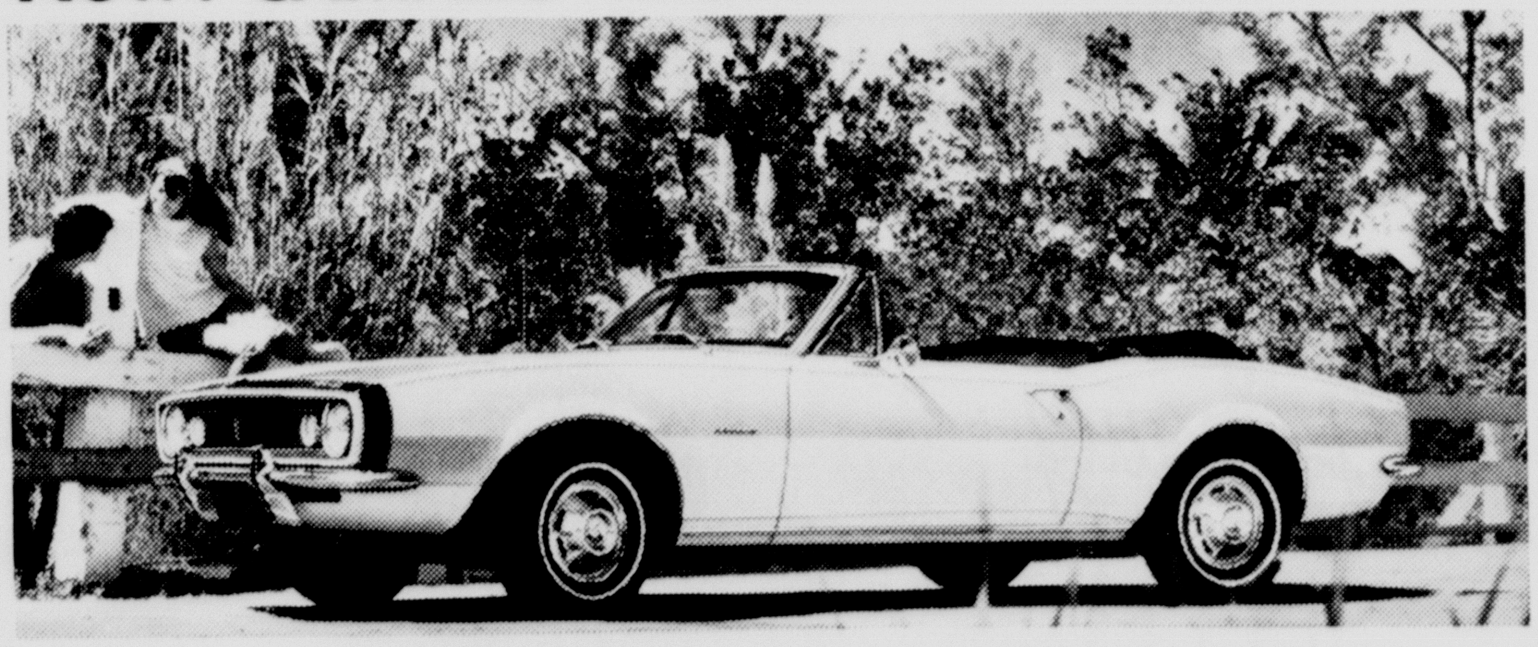

Camaro's lower, wider, heavier, roomier than any other car at its price. And starting today, there's another reason to buy right away: specially equipped Camaros at special savings. You get all this: the big 155-hp Six, de luxe steering wheel and extra interior trim, wheel covers, whitewalls, bumper guards, front and rear, wheel opening moldings and body side striping.

NO EXTRA COST!
Now, during the sale, the special hood stripe and floor-mounted shift for the 3-speed transmission are available at no extra cost!
See your Chevrolet dealer now and save!

CHEVROLET GM
CAMARO CHOSEN 1967 INDIANAPOLIS 500 PACE CAR
42-4212
IMPERIAL CHEVROLET CO.
CANYON TEXAS

A DISTRICT MEETING of the Veterans of Foreign Wars was held here last week end. Seated are Kay Flowers, Canyon, senior vice president of the Canyon VFW auxiliary; Donna Mills, Childress, District 13 Auxiliary president; and Mrs. Gertrude Surratt, Bowie, auxiliary department president. Standing are Tommy Hunter, Canyon, commander of the local post; E. B. "Buster" Mills, Childress, District 13 senior vice commander; and Clifford Teer, Waco, department surgeon.

VFW, Auxiliary Meet Conducted

Lucius Penick Post 5681 of the Veterans of Foreign Wars played host to a district meeting for District Thirteen VFW and Auxiliary groups during the week end.

Approximately 150 delegates were registered for the programs Saturday and Sunday. Highlight of the meeting was a joint session of the two groups at which Clifford T. Teer, state department secretary from Waco, addressed the delegates on "helping youth through Americanism and Democratic programs."

During the afternoon business session for VFW Posts, Tommy Hunter of Canyon was elected as a district trustee.

Shorty Flowers, a Canyon VFW member, was presented a pin for outstanding membership and service to the local post.

The afternoon Auxiliary meeting was conducted at the American Legion Hall in Canyon with Mrs. Shelby L. Surratt of Bowie serving as official state representative.

GENE HOWE ELEMENTARY students, left to right, Randy Hornsby, Diane Harp, Cindy Williams and Lynn Wilkinson were among those displaying a collection of glass pictures made by sixth grade students of the school. The display was a highlight of the recent meeting of the Canyon Classroom Teachers Association.

Man Killed In Mishap

A 20-year-old business administration major at West Texas State University died shortly after midnight Friday following a one-car automobile accident near Happy.

The victim, James Richard Barrow of 319 W. Missouri in Floydada, was driving north on US Highway 87 one mile north of Happy when his vehicle skidded 155 feet sideways and struck a tree.

He was rushed to Neblett Memorial Hospital and then transferred to Northwest Texas Hospital in Amarillo where he died Friday at 2:40 a.m.

Investigating Highway Patrolmen said the victim apparently lost control of his automobile and hit the tree in a highway divider.

Funeral services were conducted Saturday in Floydada.

Survivors include his parents, Mr. and Mrs. Don Barrow of Floydada, and a brother, Frank, also a WTSU student.

Had a party? Or giving one? Tell The Canyon News about it. Telephone OL5-2141, or stop by the News office on the west side of the square.

THE YARN DEN
404-20th Street
Hours - 12 Noon To 5 pm
Columbia - Minerva

'TEXAS' In Dallas Show

Through funds contributed by several Canyon merchants and the Amarillo Chamber of Commerce, a "TEXAS" display was presented at the Southwest Sports and Vacation Show in Dallas.

The display, in the Dallas Memorial Auditorium, closed Sunday.

Mrs. Edith Eckhart, former public relations director for the "TEXAS"-sponsored Panhandle Heritage Foundation, represented the show and the Texas Panhandle area.

Sponsor of the travel show was the Dallas Morning News.

This marks the fifth travel show in which "TEXAS" has had a display. Other exhibitions were at Los Angeles, St. Louis, Milwaukee and Chicago.

News Brief

A CANYON WOMAN was awakened by a prowler about 3 a.m. Tuesday at her home in the southwest section of the city.

The woman notified her landlord, who summoned the Canyon Police Department.

Two Police units and a Randall County Deputy Sheriff converged on the scene. They found one set of footprints.

A suspect was stopped for questioning but was released.

WORSHIP WITH US
SUNDAY
BIBLE SCHOOL 9:30 AM WORSHIP 10:15 AM
EVENING WORSHIP 6 PM
TUESDAY
LADIES BIBLE CLASS 9:30AM WEDNESDAY 7:30 PM
DAILY BROADCAST KCAN (1550) 9:00 AM
FREE BIBLE CORRESPONDENCE ON REQUEST
CENTRAL CHURCH OF CHRIST
4TH AVE AT 21ST STREET

Journalism Students To Convention

Nine West Texas State University journalism students attended the annual Texas Inter-Collegiate Press Association convention in Houston last week end.

Sessions at the Shamrock Hilton Hotel included reviews of newspaper, photography and yearbook production techniques. The two-day meeting was climaxed with the awards banquet Saturday night.

Accompanied by Bill R. Lee, journalism department head, students attending were Kenneth Brodnax of San Angelo, Kenneth Lee Bruton of Shamrock, Mina McClendon of Floydada, Jackie Cornell of Canyon, Ronnie Choat of Pampa, Linda Tanton of Amarillo, Stan Simmons of Amherst, Eugene Sanders of Dumas, and Christopher Biddy of Plainview.

Cafeteria Menu

ELEMENTARY SCHOOLS LUNCHROOM MENUS

Thursday, April 20
Hamburgers on Buns
Cheese Slices
Lettuce & Tomatoes
Onion Relish
Potato Chips
Fudgesickles
Chocolate Milk

Friday, April 21
Fish (Deep-Sea Doodles)
Catsup
Congealed Salad
Buttered Squash
Rice Pudding
Bread-Butter-Milk

Monday, April 24
Macaroni & Cheese
Carrot Sticks
Green Beans
Peanut Butter Balls
Chilled Peaches
Rolls-Butter-Milk

Tuesday, April 25
Roast Beef in Natural Gravy
Spring Salad
Buttered Rice
Rolls-Butter-Honey-Milk

Wednesday, April 26
Breaded Steak Fingers
Catsup
Scalloped Potatoes
Pickled Beets
Apple Crunch
Bread-Butter-Milk

HIGH SCHOOL AND JUNIOR HIGH SCHOOL LUNCHROOM MENUS

Thursday, April 20
Hamburgers on Buttered Buns
Pickles-Tomatoes-Onions
Tater Tots
Peach Halves
Milk

Friday, April 21
Steak & Gravy
Buttered Potatoes
Fresh Squash
Fruit Jello
Rolls-Butter-Milk

Monday, April 24
Lasagna
Tomato Sauce
English Peas
Carrot Sticks
Cookies & Fruit
Rolls-Butter-Milk

Tuesday, April 25
Meat Loaf
Sweet Potatoes
Green Beans
Fruit
Rolls-Butter-Milk

Wednesday, April 26
Ham
Scalloped Potatoes
Buttered Carrots
Green Salad
Strawberry Short Cake
Rolls-Butter-Milk

News Brief

A DEMONSTRATION on baking yeast rolls was given by Mrs. Anton Hollenstein at a recent meeting of Westside 4-H Club.

Patty Crowley led the 4-H pledge and motto and refreshments were served by Glenda Hollenstein. Also attending were Connie Brazzil and Joelyn Crowley.

VARSITY
THUR-FRI-SAT
WALT DISNEY presents
MONKEYS, GO HOME!
TECHNICOLOR

Features 7:00-9:10
Sun-Mon-Tues-Wed
The new... Flint adventure...
IN LIKE FLINT
A SAUL DAVID PRODUCTION
Starring JAMES COBURN
CINEMASCOPE · Color by DeLuxe
Features 7:00-9:03

CLEAN and STORE those winter garments NOW!
IN OUR NEWLY INSTALLED
COLD STORAGE FACILITY
Your Winter Clothing Will Be Kept Cold And Dry And Returned To You Crisp And Clean Next Fall. Every Known Moth Proof Protection Available.
Modern Cleaners
EAST SIDE OF SQUARE OL5-3611

BYRD PHARMACY
ANNOUNCES
A NEW INCENTIVE TO SHOP IN CANYON FOR ALL YOUR PRESCRIPTION NEEDS WITH OUR

SENIOR CITIZEN DISCOUNT PLAN
LIBERAL DISCOUNT TO ALL SENIOR CITIZENS AGE 62 AND ABOVE ON ALL YOUR PRESCRIPTION DRUGS.
TO QUALIFY, COME BY OUR STORE WITH PROOF OF YOUR AGE AND SIGN UP FOR YOUR SENIOR CITIZEN DISCOUNT CARD.
WE WILL CONTINUE TO OFFER 30 DAY CHARGE ACCOUNTS - BUYERS BONUS STAMPS AND FREE DELIVERY
SAVE SAVE SAVE SAVE SAVE SAVE
GET TOP QUALITY DRUGS AND PRESCRIPTIONS SERVICE AT
BYRD PHARMACY
EAST SIDE OF THE SQUARE
24 HOUR PRESCRIPTION SERVICE
OL5-2102 NIGHTS OL5-3641

Had a party? Or giving one? Tell The Canyon News about it. Telephone OL5-2141, or stop by the News office on the west side of the square.

PATIO PAIR

Enjoy that charcoal flavor without fuss with Charmglow's gas-fired outdoor grill. Only $3 per month.

Add a light touch to after-dark patio fun with a charming gas light. Only $2 per month.

BUY BOTH AND SAVE $25.50 ON INSTALLED PRICE!

BOTH FOR $4 A MONTH

SEE ANY EMPLOYEE OF

Pioneer Natural Gas Company

TALENT SHOW trophies were awarded by the Canyon Kiwanis Club Friday evening to, left to right, Tony Burrus, first in the elementary division; Bob Campbell, first in the college open division; and Sydna Taylor, first in the college Greek division.

Kiwanis Talent Show Winners Are Awarded

The first annual Kiwanis Talent Contest was held Friday evening at the Canyon High School auditorium with winners listed in five divisions.

Proceeds from the show will be awarded to Girlstown USA according to Jimmy Dale Killingsworth and Jim Martin, cochairman of the show.

Serving as master of ceremonies for the program was Ernie Tipton, a disc jockey for KPUR radio in Amarillo. Judging was done by Dusty Brown and Richard and Noreen Bales.

First place winners were Tony Burrus in the elementary division; "The Believers", a quartet, in the junior high division; "The Drifters", a quartet, in the high school division; Bob Campbell in the college open division; and Sydna Taylor in the college Greek division.

Trophies were awarded for first and second place in each division.

In the elementary division, Tony Burrus took first and "The Roustabouts", composed of Kaysee Martin, Kim Killingsworth, Patty Ormsby, Julie Brantley, Dee-Deborah Martin and Cappie Wall, accompanist, took second.

Other entries in the elementary division were Susan Hull and Cheryl Bellah, a duet, Bob Lindsey, accordian, and Kevin Donnell, guitar.

"The Believers" composed of Gary Moore, Terry Landrum, Larry Daniel and Jerry Landrum took first place in the junior high division. Second place went to Robbie Weldert with a tap dance of the Spanish flea.

A quartet, "The Drifters", composed of Joe Moore, Rick Wilson, Alan Demus and Steve Hilton, took first place in the high school division with their rendition of "Jonesy" and "Coney Island Babe".

Second place in the high school competition went to Steve Hilton and Shary Kerbel with duet folk songs of "Lemon Tree" and "Take Her Out of Pity." Also entered in the division were Mike Malone, guitar, and Steve Hilton, solo.

First place in the college open division went to Bob Campbell with "It Ain't Me Babe" and "Rebel Soldier". Campbell was accompanied by Jim Daniel, who also entered as a solo. Second place in the division went to a quartet, "The Wanderers".

Sydna Taylor took first place in the College Greek division with two solo numbers. Second place in the division went to the Delta Zeta quartet composed of Janis Miller, Sydna Taylor, Linda Adair and Jane Cleavinger. Also competing in the division was the Delta Zeta "Hootenanny Band" which included members of the quartet in addition to Karen Doughton, Jennifer Combs, Helen Collard, Janet Gerald and Jo Ann Thomason.

The program was concluded with a performance of several folk songs by the Girlstown singers and the presentation of awards by Ken Olson, Kiwanis president.

Medal For Lumpkins

Army Major William J. Lumpkins, Jr. has been awarded the Legion of Merit which is his sixth award of the Air Medal while serving with the U. S. Army in Vietnam.

He was awarded the Air Medal for aerial support of ground operations in Vietnam.

Lumpkins is a graduate of Tulia High School. His mother, Mrs. Martha J. Lumpkins, iives in Levelland and his father resides at Happy. His wife, Bettye, lives in Austin.

MAJOR W.J.LUMPKINS,JR.

Buffalo Lake's Future Is Topic

The future of Buffalo Lake was discussed at a recent meeting of the Golden Spread Hunting and Fishing Club.

Gordon Hansen, Lake manager, and Jack Crabtree, state fish biologist for the Parks and Wildlife Department, discussed what had been done at the Lake and future recreation plans.

About 40 club members attended the meeting.

Information Is Forwarded

Information concerning a proposed trail ride in Palo Duro State Park is being forwarded to J. Dan Shurlock, interpretation planner for the Research Planning division of the Texas Parks and Wildlife Department.

Shurlock requested that Canyon Chamber of Commerce Manager Roland Black forward information on the proposed trail's location, length, width, signs and overlooks.

"Your interest in establishing a horseback riding trail at Palo Duro Canyon State Scenic Park is greatly appreciated," Shurlock said in a letter to Black.

Dowlen Is Named New Lion Boss

George Dowlen was elected president of Canyon Lions Club Wednesday of last week.

Dowlen, who is Randall County criminal district attorney, was named to succeed Oscar Hinger.

Other officers elected include Fred Stoker, first vice president; Don Vars, second vice president; Joe Gibson, third vice president; Dale Killingsworth, Lion tamer; Bob Leigh, tail twister; Windy Miller, secretary; Burney Slack, treasurer; and John Boone and Bud Hickman, directors.

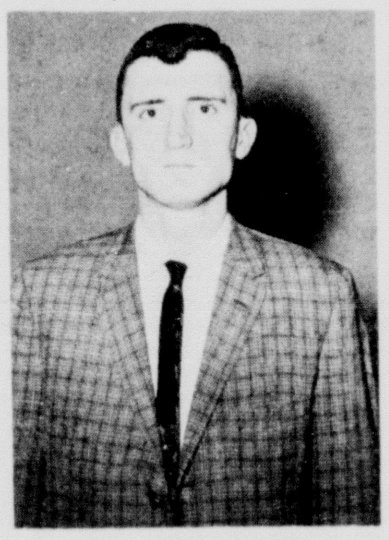

GEORGE DOWLEN

Schooners Plan Film

"On the Square", a film dealing with a trip to Russia by Cotton John, will be shown at Tuesday's meeting of the Schooner Club.

The 7:30 p.m. meeting will be conducted at the First Presbyterian Church of Canyon with the host committee being Mr. and Mrs. W. E. Miller, Mr. and Mrs. Floyd Kiser, Mr. and Mrs. Huelyn Laycock and Mr. and Mrs. George Ritter.

An invitation is extended to the public. Members bringing guests are urged to contact a member of the host committee.

Harrison Article Is Published

A colorful account of the Battle of Adobe Walls, written by Dr. Lowell H. Harrison, professor and head of the history department at West Texas State University, has been published in the April issue of "American History Illustrated."

Photographs, maps, and drawings from numerous sources were utilized with the article which gives detailed information on the famed skirmish on the Canadian River.

Extensive research into the "minor Indian engagement," which has "far-reaching consequences" on the history of the Panhandle, has been conducted by Dr. Harrison, a co-editor of the Panhandle - Plains Historical Review. Several articles of a similar nature have been published in the Review.

Dr. Harrison, a member of the WTSU faculty since 1952, will join the faculty at Western Kentucky University as research history professor in September.

News Brief

FIVE UNITS FROM the Canyon Fire Department extinguished a mattress fire at the L. A. Donnell residence early Tuesday morning.

The fire, believed to have started from a short circuit in an extension cord, was at the Donnell home, three miles west of Canyon on the Hereford Highway.

There was also minor smoke and water damage to the upstairs bedroom in the home.

WESTERN AUTO STORE

O.W. "BUD" PARKER, OWNER

AIR COOL--

OR AIR CONDITION?

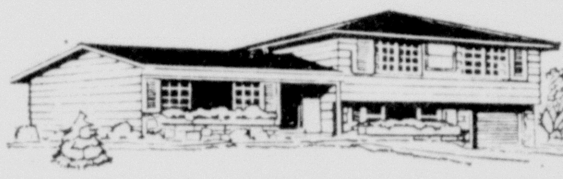

WE'LL TAKE THE WATER OFF YOUR ROOF!

Carrier

Humidity, pollen and dust are all precisely controlled to give you the ultimate in cool comfort. Only Refrigerated Air Conditioning can do it. You can have it for less than you think. Call for the facts today.

YOU DON'T HAVE TO BE WET TO BE COOL

WAYNE WIRT ELECTRIC

910 HEREFORD HIGHWAY OL5-2521

SPRING SALE

WHIRLPOOL PORTABLE DISHWASHER
SAVE $90.45 NOW ONLY $99.50

HOME ENTERTAINMENT CENTER EMERSON COLOR
SAVE $200.00 NOW $895

RCA Victor STEREO
SAVE $100 ONLY $219.95

EMERSON COLOR TV
SAVE $105.00 $575

EMERSON COLOR TV
SAVE $95.00 NOW $529.95

EMERSON COLOR TV
SAVE $100 ONLY $499.95

RCA Victor COLOR TV
SAVE $75 ONLY $365.00

RCA Victor COLOR TV
SAVE $70 NOW $449.95

Radio Appliance

CANYON'S COLOR HEADQUARTERS

East Side Of The Square

MAY WE BE YOUR FAMILY PHARMACY?

There are many advantages to selecting a Family Physician. Most people have one they depend on. The same rule applies to having your own personal Family Pharmacy.

If you make us your headquarters for all medicines and other health products you become one of our most important customers. We give everyone the dependable service that has built our reptuation. But, we do know more about the personal preference of our customers who shop here regularly. With the exceptions of violating the law or Pharmacy's Code of Ethics, there is nothing we would not do for such loyal customers.

YOUR DOCTOR CAN PHONE US when you need a medicine. Pick up your prescription if shopping nearby, or we will deliver promptly without extra charge. A great many people entrust us with their prescriptions. May we compound and dispense yours?

THE PHARMACY

WEST SIDE OF SQUARE

PRESCIPTION CHEMISTS

OL5-4244

West Bend

Teflon* time-savers at a money-saving price!

YOUR CHOICE $2.99

A

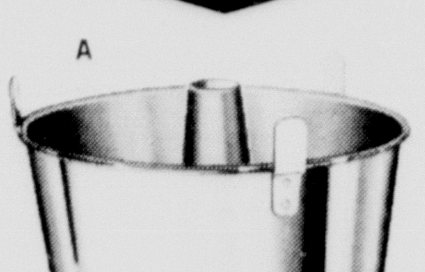

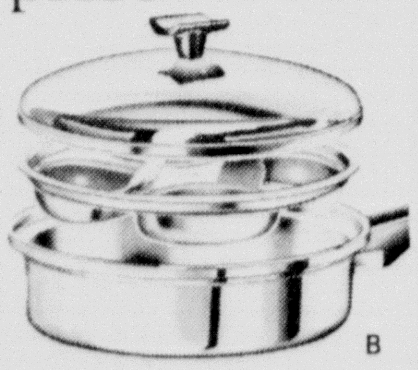

B

*DuPont's TM

C

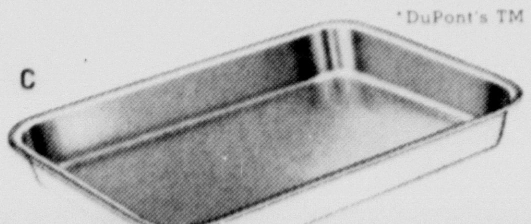

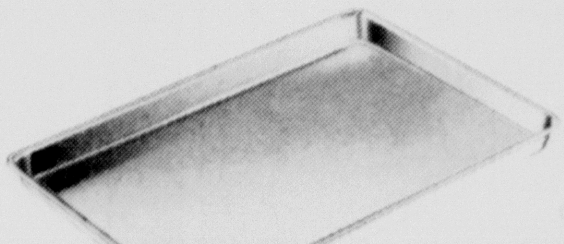

D

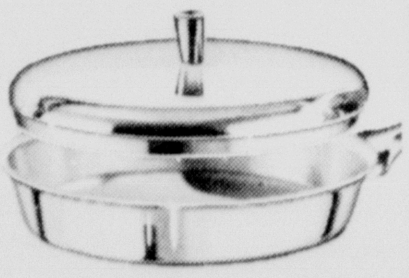

E

SMOOTH-HEATING ALUMINUM COOK 'N BAKEWARE, WITH THE EASIEST CLEANUP EVER

A. EASY-OUT 10" TUBED CAKE PAN Makes angel food and sponge cakes easier to bake perfectly, easier to remove without crumbling. 4" deep.

B. EGG POACHER, 8" SKILLET Combination pan includes 4 Teflon-coated egg cups, plus 8" aluminum skillet with cover.

C. 9½" x 13" BAKE 'N ROAST PAN Sturdy, seamless aluminum — Teflon-coated so it's easy to clean (even burned-on meat drippings won't stick). 2" deep.

D. 15½" x 10½" COOKIE AND BAKE PAN Smooth-heating aluminum for evenly-browned cookies, sheet cakes and jelly rolls . . . and that wonderful no-stick Teflon finish cleans slick-as-a-whistle in just a few seconds. 1" deep.

E. NO-SCOUR TEFLON 10" SKILLET All purpose fry pan cleans without soaking or scouring. Polished aluminum with brushed bottom for fast heating. Biscuit color no-stick Teflon finish. Aluminum cover included.

Thompson's of CANYON, INC.
Since 1908

3 stores in 1 Gift Shop-Furniture-Houseware

EAGLE BASEBALLERS at Canyon High are progressing through the current diamond season at a .500 rate, standing 5-5 after ten games. Team members are, front tow, l-r, Rycke Sorgee, Max Bosley, Lon Conner, Stan Hicks, and Frank Williams. Back row, l-r, Joe Moore, Galen Davis, Jerry Lehnick, Tommy Brandt, Jack Swatzell, Dwayne Gerber, Don Howard, Ricky Widick, David Rossi, and Coach B. B. Kendrick (in jacket).

Cancer Drive Raises $1,950

The annual funds collection for the American Cancer Society in Happy will be conducted by the Jaycees and Jaycee-Ettes April 26-27.

The drive will include both a house-to-house canvas and a business section. The city canvas will be conducted both evenings between 6:30 and 9 p.m.

Duane Stubblefield is chairman of the city campaign.

AreaMishaps Injure Five

There were 14 accidents on rural roads in Randall County during March, according to a bulletin from the Texas Department of Public Safety.

These crashes resulted in five persons being injured and an estimated property damage of $13,190.

The bulletin notes during the first three months of 1967 there were a total of 30 accidents in the county, with 10 persons injured and an estimated property damage of $20,517.

"TEXAS" On Map

"TEXAS" IS FEATURED in the April edition of "Redbook" magazine. Mrs. Margaret Harper, president of the Panhandle Heritage Foundation, is shown examining a map that featured "TEXAS" and 10 other tourist attractions that may be seen enroute to Expo 67 in Canada. Anyone having a copy of the magazine is asked to donate it to the Foundation.

News Brief

THREE AMARILLO youths were uninjured when their 1962 sportscar overturned on the Canyon Expressway Saturday morning.

David Jackson Crawley, 17, of 4713 Austin in Amarillo, apparently lost control of the vehicle one mile north of the McCormick Road overpass. The auto overturned and landed in a bar pit.

Other occupants were Gene Rayburn, 18, of 2100 Van Buren, and George Sims, 16, of 4004 Hughes.

Highway Patrolmen said the vehicle was demolished.

Classified ads get fast results.

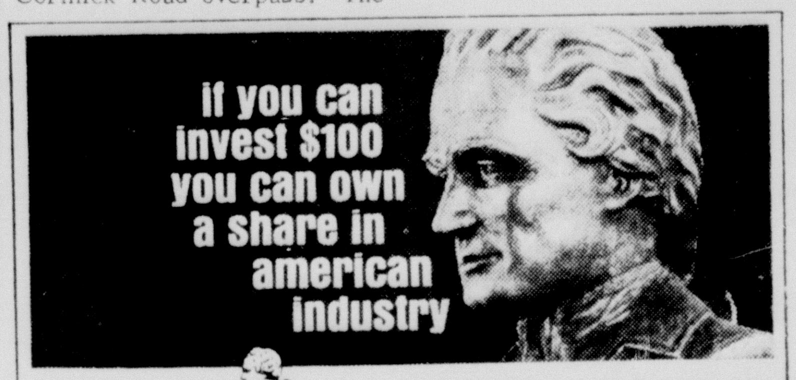

Hamilton Funds
P.O. Box 5061, Denver, Colorado 80217
Send Hamilton Funds H-DA prospectus booklet.
NAME
ADDRESS
52114 - 101379

. . . through Hamilton Funds, Inc., a common-stock mutual fund. Hamilton owns the securities of more than 80 corporations, selected for potential income and growth possibilities. Mail the coupon for free prospectus booklet.

ENTER THE KEDETTES® COLOR CYCLES SWEEPSTAKES

Nothing to Buy! Nothing to Try! All you do is pick up your entry form and you're on your way to winning a handsome custom-colored bicycle built for two to match today's fashion colored Kedettes . . . the colorful, comfortable wash and wear casual. The casual shoe that's taking off in style everywhere. Come in and see our exciting new color cycles collection and enter the sweepstakes.

T. A. BLACK STORE

Cadet Rusty Williamson of Canyon is a member of the varsity golf squad at Missouri Military Academy this spring.

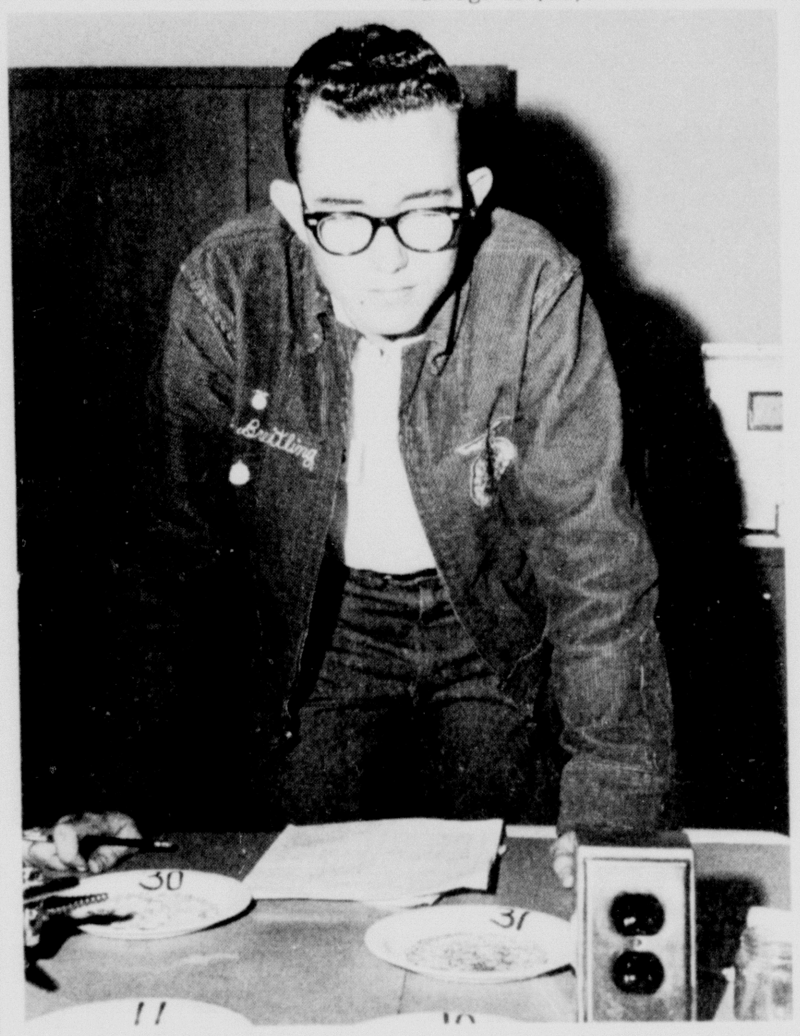

CANYON FFA CONTESTANT, Mike Breitling, examines seeds as a portion of judging in contests at West Texas State University Saturday. Students in FFA from Area I gathered for the events. There are eight districts of Vocational Agriculture departments in Area I.

Lions Meet In Dumas

Canyon Lions Club members will be among representatives attending the District 2T-1 Convention in Dumas this week end, according to Oscar Hinger, local president.

The local civic club will present its queen, Katie Upshaw, in the queen's contest during the three-day convention. Miss Upshaw, a senior at Canyon High School, is the daughter of Mr. and Mrs. J. L. Upshaw of Canyon.

Representing Happy Lion's Club in the queen's district contest will be Sharon Curry, 17 year old daughter of Mr. and Mrs. Clyde Curry of Happy.

The three day convention will include a golf tournament, barbecue, style show, bowling tournament, a full slate of Lion's business including the election of district officers, and the queen's contest.

Classified ads in the Canyon News get fast results.

Buying? Selling? Use the classified advertising pages of The Canyon News. Telephone OL5-2141.

NOTICE

Canyon Banks Will Be Closed

Friday, April 21st

IN OBSERVANCE OF SAN JACINTO DAY

CANYON CLEARING HOUSE

Funeral Conducted For D. E. Edmonds

Funeral services for Donald Evans Edmonds, 64, were conducted Wednesday at the First Methodist Church of Happy with Rev. James E. Merrell, pastor, in charge.

Assisting at the service was Rev. Lewis Wakefield, pastor of Arney Baptist Church. Interment was at Happy Cemetery under the direction of LaGrone Funeral Home of Canyon.

Serving as pallbearers were Homer T. LaRoe, C. D. Taylor, Hobart McManigal, Robert Francy and O. K. McDonald, all of Happy, and Ray Fullerton of Canyon.

Mr. Edmonds died Sunday at Albuquerque, New Mexico where he had been since September. He had been a resident of Truth or Consequences, New Mexico for two years and had spent about 30 years in farming and ranching interests in New Mexico. He formerly lived at Happy.

Born December 30, 1902 in Lone Star, Iowa, Mr. Edmonds married the former Faye Dodson at Happy. He was a member of the First Methodist Church of Happy and was a service veteran.

Survivors include his wife, Faye of Truth or Consequences, New Mexico; three sons, Joe Don of Clovis, New Mexico, Jack of Albuquerque, New Mexico, and Jim of Belen, New Mexico; a daughter, Norene Spriggs of Dallas; and nine grandchildren.

Other survivors include six brothers, Milton of Oxford, Iowa, Kenneth of Ingram, Texas, Albert of San Diego, California, George and Harry of Happy, and Roy of San Antonio; two sisters Mrs. Velma Greenfield of Happy and Mrs. Wilma Holt of Amarillo.

WT Golfers Win Meet

The West Texas State University golf team, coached by Fred Bond, won a three-way meet in Abilene recently by topping Abilene Christian College and McMurry College.

The Buffs fired a low 304. ACC recorded a 314, while McMurry shot 341. The match score was based on the four lowest scores per team.

Medalist for the tournament was WTSU's Ricky McLemore with a 73. Denny Porter shot a 75, while the Barrow brothers, Martin and Jimmy, both carded 78.

Buy your ELECTRIC clothes dryer NOW and get this $15.00 certificate

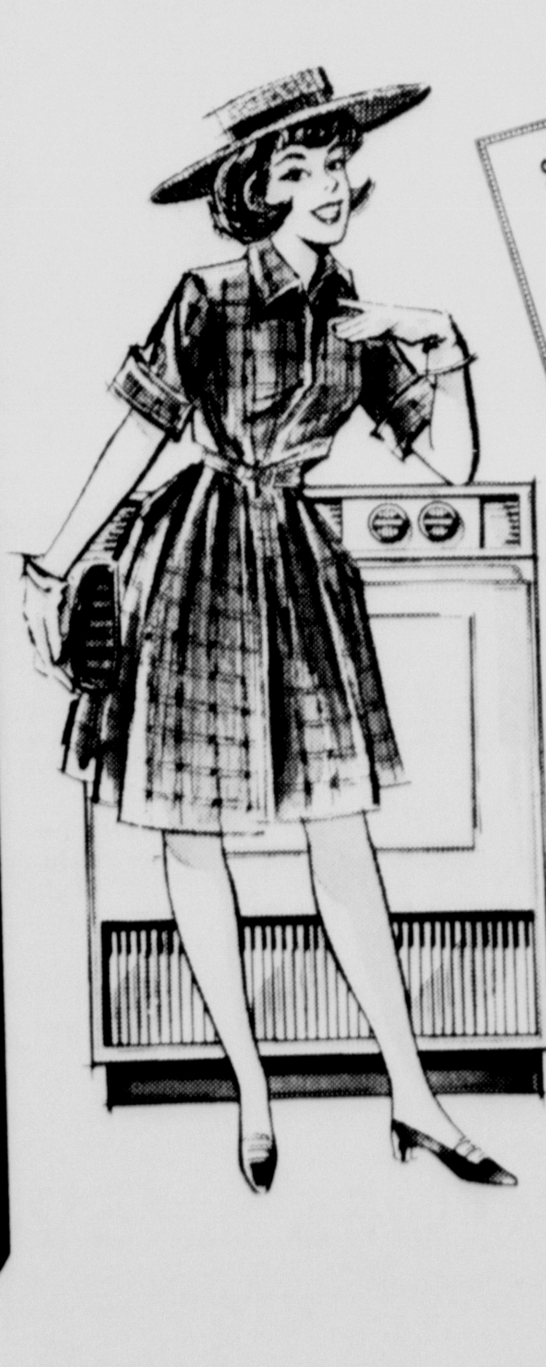

$15.00 CERTIFICATE

Public Service residential customers are entitled to a $15.00 certificate with a new electric dryer purchased from a Reddy Kilowatt Dealer. Electric dryers cost $25 to $50 less to buy, operate for only 5¢ a load total cost and require just one connection—electric. Be a wise buyer and take advantage of the extra $15.00 certificate.

BUY AT THE STORE WITH REDDY ON THE DOOR

Reddy Kilowatt Recommended Electric Appliance Dealer

Southwestern Public Service Company

Convenient ELECTRIC Drying

Spiritual Emphasis Week

Visiting Singer

HARRELL SLACK
Garland, Texas

Visiting Evangelist

DR. JIMMY R. ALLEN
Dallas, Texas

An Invitation to Attend the REVIVAL

FIRST BAPTIST CHURCH
CANYON, TEXAS

April 23 Through April 30

MORNING SERVICES - B.S.U.
7:00 A. M.
Breakfast — 6:45 A. M.

EVENING SERVICES
7:30 P. M. — Sanctuary

Revival Choir — Special Music
Harrell Slack, Director

NURSERY OPEN FOR EVENING SERVICES

75 Compete For Starter Football Positions

Seventy-five football players are competing for starting berths on the 1967 West Texas State University football team.

A breakdown of the Buff roster classifications reveals 30 sophomores, 32 juniors, and only 12 seniors.

Average age of the players is 20 years. "Old man" on the team is Lee Morgan, defensive backfield transfer from Santa Barbara Junior College of California, and a former service star with the Okinawa Strikers and San Diego Marines. Morgan is 24.

Thirty-one players are physical education majors. This total nearly quadruples the second most preferred major, business. Eight Buffs are majoring in business. Sociology is the major of five Buffs, industrial education the choice of four, agriculture three, and pre-dentistry, art and mathematics are each preferred by two athletes.

Major fields selected by one Buff include biology, industrial arts, marketing, pre-medical, government, finance, data processing, English, and psychology. Two players are undecided about their major and one Buff is a non-major.

Teachers Have Meet

Canyon Classroom Teachers Association met recently with members of the Gene Howe Elementary School faculty as hosts for the occasion.

Approximately 100 teachers and student teachers were present for the program presented by the Legislative Committee. Mrs. Margaret Foster gave a report on the state convention for the Texas Classroom Teachers.

Battle Harris served as guest speaker for the program. Highlight of the meeting was a display of glass pictures which were made by sixth grade students at Gene Howe School.

Next meeting of the Canyon Classroom Teachers will be May 2.

KIWANIS DANCE RECITAL will present a classical toe number by the "Enchanted Birds" on May 6 at the all purpose room of Rex Reeves Elementary School. The Dance group consists of left to right, Stacie Wright, Shannon Hare, Melody Jones and Kellie Wright. Tickets for the recital are selling at 75 cents for students and $1 for adults.

School Board Workshop Set Thursday

About 200 persons from a 26-county area are expected at West Texas State University Thursday for a regional workshop of the Texas Association of School Boards.

The workshop, to start at 3 p.m. in the Student Union Building, will feature discussion sessions and reports on recent developments of interest to the public schools of Texas. Host for the workshop is the department of educational administration of the WTSU School of Teacher Education.

A 15-minute general session is scheduled at 3:30 p.m., when discussion group leaders will be introduced, and group sessions will continue until 5 p.m.

Speaker for the dinner session at 6:30 p.m. in the West Dining Hall will be Preston C. Kronkosky, assistant director of program development of the Governor's Committee on Public School Education. Kronkosky will give a preliminary report on the findings of the committee which was selected in 1965 and whose report is due in 1968.

Discussion group topics will cover "State Education Legislation," "Federal Education Legislation," "Board-Personnel Relations," "The Governor's Committee on Public School Education," "Schoolboardmanship," "Local School Problems," and "Education Service-Regional Media Center."

HURRY-
DeKalb Sales are Booming! Make certain You get the right Varieties of
DEKALB
BREAKTHRU
Sorghum
DEKALB is a Registered Brand Name
SEE Your Dealer listed below-
DALE HENRY
CANYON, TEXAS OL5-7549

Libby's
GREEN THUMB SALE

DOUBLE BUYERS BONUS STAMPS WEDNESDAY WITH $2.50 Purchase Or More

WOODBURY HAND & BODY LOTION $1 Value 49¢
CONCENTRATE SHAMPOO FAMILY SIZE PRELL REG. $1.45 89¢
SWIFT ROUND PLASTIC CARTON ICE CREAM 1/2 GALLON 69¢
WAGNERS BREAKFAST DRINK 32 OZ 4/$1

MARYLAND CLUB COFFEE
WITH $5 PURCHASE
LIMIT ONE
AT THIS LOW PRICE
LB 53¢

PEPSODENT FAMILY SIZE TUBE TOOTHPASTE 49¢

Quality MEATS
PINKNEYS FRANKS SKINLESS 3 LB BAG 98¢
WILSON'S CRISPRITE BACON LB 59¢
EXTRA LEAN GROUND BEEF ALL MEAT 59¢
WRIGHTS READY TO EAT HAMS LB 49¢

NABISCO SNACK MATE CHEESE SPREAD 4 3/4 OZ 49¢
SUNSHINE VANILLA WAFERS 12 OZ 3/$1
HEAVY DUTY DUZ GIANT 73¢
IVORY LIQUID 22 OZ 55¢
BOLD REGULAR 32¢

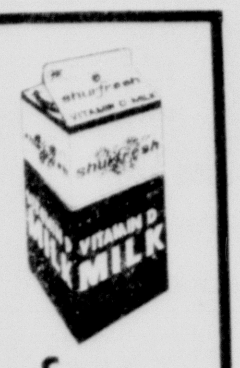

Save Shurfresh
COUPONS FOR VALUABLE PRIZES ABSOLUTELY
Free

LIBBYS Cream Style CORN 303 CAN 5/$1
LIBBYS CUT Green Beans 303 CAN 5/$1
LIBBY'S 303 CAN Spinach 3/49¢

LIBBYS 300 CAN Tomato Juice 2/25¢
29 oz Apricot Nectar 3/$1
LIBBYS Pineapple 1 1/2 SIZE CAN 4/$1

LIBBYS Vienna Sausage 4 1/2 OZ 5/$1

FROZEN FOODS
Meads Rolls PKG. OF 24 3/79¢
MORTONS BEEF, CHICKEN, FISH, TURKEY, MEAT LOAF, SALSBURY STEAK TV Dinners 3/$1

LIBBYS RIPE OLIVES TALL CAN FAMILY PITTED OR UNPITTED 2/89¢

SHURFINE FLOUR 10 LB BAG 83¢
REG OR KING 6 BOTTLE CRT COCA-COLA 39¢

GERBERS STRAINED BABY FOOD JAR 10¢
CARNATION INSTANT MILK 8 QT 79¢
STAR KIST TUNA FLAT CAN 3/$1
WOODBURY SHAMPOO $1 Value 49¢

Ranch Kitchen Delicatessen

Meat Loaf LB 89¢
Buttered Corn PT. 45¢
Cole Slaw PT. 39¢
Tossed Salad PT. 45¢
Assorted Flavors Cake Slice 10¢
FRESH SPUDNUTS DAILY

Farm Fresh PRODUCE
PICK-O-MORN BANANAS LB 12½¢
CALIFORNIA AVOCADOS EACH 9¢
SOUTH TEXAS RADISHES BUNCH 5¢
RED McCLURE POTATOES 20 LB BAG 59¢

Cooper's MARKET Fine Foods